

Form 13-31
(Rule 13-31)

COURT FILE NUMBER Q.B. No. 733 of 2021
COURT OF QUEEN'S BENCH FOR SASKATCHEWAN
IN BANKRUPTCY AND INSOLVENCY
JUDICIAL CENTRE SASKATOON
APPLICANT ABBEY RESOURCES CORP.

IN THE MATTER OF THE *COMPANIES' CREDITORS ARRANGEMENT ACT*,
RSC 1985, c C-36, AS AMENDED (the "CCAA")

AND IN THE MATTER OF A PLAN OF COMPROMISE OR ARRANGEMENT
OF ABBEY RESOURCES CORP.

SIXTH AFFIDAVIT OF JAMES GETTIS

I, James Gettis, of the City of Calgary, in the Province of Alberta, make oath and say as follows:

1. I am the President and sole director of Abbey Resources Corp. (the "**Company**"), and as such, I have personal knowledge of the facts and matters hereinafter deposed to, except where stated to be on information and belief, and whereso stated, I verily believe the same to be true.
2. Capitalized terms in this Affidavit have the same meanings ascribed to them in my Affidavit dated July 13, 2021, (the "**First Gettis Affidavit**") filed in these proceedings. In addition to the First Gettis Affidavit, I also make reference herein to my previous Affidavits filed in these proceedings, namely my affidavit dated July 28, 2021, (the "**Third Gettis Affidavit**") and my affidavit dated August 19, 2021, (the "**Fifth Gettis Affidavit**").

Update on the Company's Operations

3. The Company has continued to carry on its natural gas production and sales operation in the ordinary course to the greatest extent possible in light of its ongoing efforts to restructure its affairs in these proceedings.
4. Immediately following its entry into CCAA proceedings, the Company proceeded to contact all of its key vendors and contractors to advise as to its status and to confirm that the Company was in a position to continue to contract with such parties. While certain vendors and contractors have expressed reluctance to continue to provide goods and services to the Company in light of its entry into these proceedings, the majority of the Company's vendors and contractors have continued to work with the Company in the ordinary course. As such, the Company's operational effectiveness has not been materially compromised by virtue of any difficulties obtaining goods or services on account of the Company's entry into these proceedings.

5. The Company's average daily natural gas production has remained stable throughout August and September of 2021. Attached, collectively, as Exhibit "A" of this Affidavit are copies of gas bulletins prepared internally by the Company showing the Company's natural gas production for the month of August 2021 and the month of September, through to September 19. The Company's average daily natural gas production for August of 2021 was 10,543 GJ/day. The Company's average daily natural gas production for September of 2021, through to September 19, was 11,190 GJ/day.
6. The Company has continued to receipt natural gas sales revenues in the ordinary course from its purchaser, Twin Eagle. As is reflected in the Company's most recent cash-flow statements, the Company receipted \$1,087,105 and \$944,474 in natural gas sales revenue in August and September of 2021, respectively.
7. I am attaching a copy of the Company's updated cash flow statement as Exhibit "B" of this Affidavit. As is reflected in the Company's most recent cash flow statement, the Company is of the view that it remains in a position to fund its operational costs and the costs of its restructuring without the need to obtain interim financing or to generate additional cash flow by liquidating its assets. Indeed, given the Company's forecasted increase in revenues beginning in December of 2021 - i.e., the month in which the Company will receipt its revenues for November of 2021, when it can begin to sell natural gas at higher rates - the Company anticipates that it will be generating sufficient surplus cash flow to begin to allocate funds towards components of its restructuring plan, such as potential decommissioning and reclamation projects or a potential fund constituted to pay amounts owed to its creditors as part of a plan of arrangement.
8. The Company has continued to work closely with the Monitor. The Company, together with its counsel, conducts a weekly progress meeting with the Monitor and its counsel. The Company employs best efforts to promptly share with the Monitor details of significant developments that may present the future theoretical risk of material adverse changes to the Company's business. The Company has canvassed significant transactions - such as the pending surplus equipment sales and potential agreement with Twin Eagle discussed below - with the Monitor. When asked for information or documentation from the Monitor, the Company always makes best efforts to respond to all of the Monitor's requests for such information or documentation promptly.
9. The Company has also continued to remain engaged with its key stakeholders. As is discussed below and in the Affidavit of Aaron Tait (the "**Tait Affidavit**") of Millennium Land Ltd. ("**Millennium Land**"), dated September 30, 2021, the Company continues to work with surface rights holders to conclude amendments to its leasing arrangements. I am advised by the Company's restructuring counsel at DLA Piper (Canada) LLP, and I verily believe it to be true, that the Company's counsel has remained in contact with counsel for key stakeholders of the Company. Additionally, I sent an email to Chief Brady O'Watch of the CTK First Nation in September of 2021 to discuss the interests of the CTK First Nation

in the Company's restructuring. I have volunteered to meet with the Chief and Council of the CTK First Nation upon invitation by the Band to discuss how the CTK First Nation can benefit from the Company's restructuring.

Correction to Misstatement Regarding Number of Amended Surface Leases

10. In paragraph 57 of the First Gettis Affidavit, I stated that surface leases for 1,377 of the 2,363 Abbey Wells had been successfully amended as of July of 2021. Unfortunately, I made this statement in error. The software on which the Company relies to manage information relating to its surface leases does not allow the Company to readily show which of the surface rights holders have concluded amended leases. In calculating the number of amended surface leases, I relied upon a Microsoft Excel spreadsheet containing details of amended surface leases. The spreadsheet was not formatted to readily create a sum total of the number of amended surface leases. In manually selecting cells to create a sum total, I inadvertently double-counted certain surface leases and, in so doing, I personally came to an inaccurate calculation of the total number of surface leases successfully amended. In reviewing matters relating to surface lease amendments with Millennium Land, I recently discovered that my previous calculation was erroneous and that, in actuality, surface leases relating to only 804 of the 2,363 Abbey Wells had been successfully amended as of July of 2021.

Surface Rights Holders

11. The Company views engagement and negotiation with its various surface rights holders as being a critical component of its restructuring. In particular, the Company continues to endeavour to conclude amended surface leases with surface rights owners who have not yet entered into lease amending agreements with the Company. The Company continues to work closely with its land management contractor, Millennium Land, to achieve this aim. As is discussed in the Affidavit of Aaron Tait, dated September 30, 2021, both the preparation of amended lease agreements and engagement with individual surface rights owners are time-consuming undertakings. Consequently, the Company has only concluded one final amended lease since the commencement of these proceedings. However, the Company has concluded agreements in principle with 9 other surface rights holders since the commencement of these proceedings.

12. The Company has sent correspondences explaining the status of the Company's rights vis-à-vis the surface rights owners as a result of the Initial Order to 10 surface rights owners who had previously indicated an unwillingness to continue to grant the Company access under its surface leases. The majority of such owners have since retracted their opposition to the Company accessing its leased premises. However, certain surface rights owners continue to deny the Company access to leased property, notwithstanding the terms of the Initial Order. The Company has determined that it is not critically important that it immediately access any of the lands whose owners continue to refuse to grant

the Company access thereto. The Company intends to engage in further dialogue with the surface rights holders in question before seeking the further assistance of this Honourable Court compelling such surface rights owners to grant the Company access to leased property.

13. Since its entry into CCAA proceedings, the Company has paid annual rental amounts to freehold surface rights owners who had entered into amended surface lease agreements with the Company prior to August 13, 2021, whose lease anniversary dates came due in August of 2021. Going forward, The Company intends to pay annual rental amounts for freehold surface rights owners who have entered into amended surface leases at the end of the month in which the anniversary dates for such leases occur.
14. Following its entry into these proceedings and upon a detailed review of the matter, the Company determined that any annual rental amounts that came due to the Unsigned Lessors on surface lease anniversary dates prior to August 13, 2021, constitute pre-filing claims that the Company is prohibited from paying pursuant to paragraph 10(a) of the Initial Order. Accordingly, the Company determined that it is not in a position to pay rental amounts to Unsigned Lessors whose surface lease anniversary dates fall prior to August 13, 2021.
15. Additionally, the Company's own internal analysis shows that annual rental amounts payable to the Unsigned Lessors (which, for greater certainty, exclude the Crown and Indian Oil and Gas Canada) total approximately \$3,680,000. In support of this fact, I am attaching a copy of an internally generated spreadsheet containing particulars of the surface leases for the Unsigned Lessors as Exhibit "C" of this Affidavit. At this \$3,680,000 aggregate value, prorated monthly payments of annual rentals for all of the Unsigned Lessors would thus equal approximately \$306,000. It is the Company's view that payment of this amount monthly would significantly jeopardize the Company's ability to restructure successfully in these proceedings.
16. The Company has not yet made any rental payments to freehold surface rights holders who have not yet signed amended surface leases (collectively, the "**Unsigned Lessors**"). The Company intends to pay the Unsigned Lessors whose surface lease anniversary dates that have occurred or will occur subsequent to August 13, 2021, prorated rental amounts corresponding to the annualized *per diem* rental amount for the days falling between the surface lease anniversary date and January 5, 2022 (i.e. the expiry date of the Second Extension Order sought by the company). For example, for an Unsigned Lessor surface lease with an annual renewal date of October 10, 2021, and an annual rental amount of \$2,000, the Company would pay the Unsigned Lessor a total of \$482.19 (corresponding to \$5.48 annual prorated *per diem* multiplied by the 88 days between October 10, 2021, and January 5, 2022).
17. The Company has not yet implemented its plan to pay the Unsigned Lessors whose surface lease anniversary dates have fallen due between August 13, 2021, and the date hereof. However, the

Company is in the process of preparing to make such payments and intends to make payments as described above to such Unsigned Lessors.

18. The Company plans to continue to pay Unsigned Lessors whose surface lease anniversary dates have occurred on or subsequent to August 13, 2021, prorated amounts as it is granted further extensions in these proceedings. This is to say, the Company will make further prorated payments to the Unsigned Lessors following January 5, 2022, corresponding to the period between that date and the expiry of a further extension (presuming that this Honourable Court grants both the extension currently sought by the Company and a further extension in January of 2022). This plan is reflected in the Company's most recent cash flow statement.
19. In its Cash Flow Statement previously filed in support of its Application for a First Extension Order, the Company indicated that a total of \$84,831 would be paid to "existing lease" holders between August 13, 2021, and November 7, 2021. I further note that Note 11 to that Cash Flow Statement indicated that such amounts were "prorated starting August 13, 2021 per stay period." This portion of this iteration of the Company's Cash Flow Statement was intended to show prorated payments being made monthly to Unsigned Lessors with surface lease anniversary dates falling after August 13, 2021. Upon considering the matter further, the Company determined that the plan to pay Unsigned Lessors described above in this Affidavit is preferable to the plan contemplated in August of 2021, due to the fact that the Company will be required to process fewer total payments to the Unsigned Lessors.
20. The Company intends to continue to work diligently in conjunction with Millennium Land to continue secure the Unsigned Lessors' acceptance of amended surface leases. It is the Company's plan to include an adjustment in the terms of amended surface leases for Unsigned Lessors who have received prorated rental payments to account for such payments, such that the Unsigned Lessors and surface rights holders who have previously accepted the terms of the amended surface leases are treated equitably.
21. Additionally, the Company continues to explore opportunities to reduce surface lease rental payments using remedies that may be available to it under *The Surface Rights Acquisition and Compensation Act*, RSS 1978, c S-65.

Twin Eagle Contract

22. In September of 2021, the Company spent several weeks in discussions with Twin Eagle negotiating an arrangement for the sale of the Company's gas production following the expiry of the Company's hedging position with Twin Eagle on October 30, 2021. The Company explored several options for possible agreements with Twin Eagle, including the possibility of entering into another hedging agreement. Ultimately, the Company determined that it was not feasible to attempt to enter into a

hedging agreement. Given the Company's entry into these proceedings and its uncertain future as a result thereof, the Company anticipates that Twin Eagle or other industry participants would be unwilling to take on the risk of acting as a hedging counter party or would demand terms unfavourable to the Company.

23. The Company has recently come to an agreement in principle with Twin Eagle for the sale of its natural gas following October 31, 2021. I am attaching a partially redacted copy of a Gas Transaction Confirmation (the "**Twin Eagle Term Sheet**") delivered to the Company by Twin Eagle as Exhibit "**D**" of this Affidavit. The terms of the Twin Eagle Term Sheet provide that the Company will sell a minimum of 2,000 GJ/day of gas to Twin Eagle NGX AB-NIT (i.e., the daily market price for natural gas in Alberta), plus a negotiated sum *per* GJ, with the remainder of the Company's production over and above 2,000 GJ/day to be sold being sold at TEP (i.e., the daily market price for natural gas in Saskatchewan), less a negotiated sum *per* GJ.
24. The price variances from the applicable daily natural gas spot prices included in the Twin Eagle Term Sheet were discussed in confidence during the Company's negotiations with Twin Eagle. Such pricing details, being specific to the Company's pending agreement with Twin Eagle, are commercially sensitive. Accordingly, pricing details contained in the Twin Eagle Term Sheet exhibited in this Affidavit have been redacted.
25. Under an arrangement governed by the Twin Eagle Term Sheet, the Company's natural gas sales revenues will fluctuate with market prices following the expiry of its hedge with Twin Eagle. Fortunately, the Company's outlook for gas prices in the near future is favourable. The Company regularly obtains natural gas price forecasts from Phoenix Energy Marketing Consultants Inc. ("**Phoenix**"), a Calgary-based energy industry consultancy. I am attaching a copy of a recent natural gas price forecast obtained by the Company from Phoenix on September 27, 2021, as Exhibit "**E**" of this Affidavit. I note that, under Phoenix's model, average natural gas prices for the Alberta market are forecasted to exceed \$4.00/GJ throughout the winter of 2021 - 2022, peaking at over \$4.88/GJ in February of 2022.
26. The Company has disclosed the Twin Eagle Term Sheet, inclusive of the redacted pricing details, to the Monitor. On September 23, 2021, the Monitor advised the Company that it took no objection to the proposed transaction with Twin Eagle. The Company thus intends to execute and deliver to Twin Eagle a countersigned copy of the Twin Eagle Term Sheet in the immediate future.

Reversal of the Abbey - Optimum Transaction

27. Further to the statements contained within paragraphs 19 - 20 of the Third Gettis Affidavit and paragraphs 3 - 6 of the Fifth Gettis Affidavit, the Company has now had the opportunity to review its preferred course of action to reverse the Abbey - Optimum Transaction - i.e., by way of an Order of this

Honourable Court made under section 11 of the CCAA declaring the transaction void and providing that property purported to be transferred to Optimum PSI shall vest back in the name of the Company - with the Monitor in detail. It is the Company's understanding that the Monitor does not oppose the course of action proposed by the Company.

28. I am able to confirm that all tangible assets included in the Abbey - Optimum Transaction have remained in place since the swearing of the Fifth Gettis Affidavit, save and except for any mobile equipment that may have remained in the Company's possession, but moved between the Company's various facilities or well sites in the ordinary course of business.

Pending Surplus Equipment Sales

29. As is discussed at paragraphs 17 and 18 of the Third Gettis Affidavit and at paragraphs 7 and 8 of the Fifth Gettis Affidavit, the Company seeks to conclude pending sales for the disposition of certain surplus equipment the Company deems unnecessary for its present and future operational requirements.

30. As is stated at paragraphs 17 and 18 of the Third Gettis Affidavit, the Company seeks to close the following pending transactions for sales of surplus equipment:

- a. the sale of a Jenbacher J312 natural gas engine bearing Engine no. 4504351 to Steel Reef Infrastructure Corporation ("**Steel Reef**") for a purchase price of \$65,000, exclusive of any applicable sales taxes; and
- b. the sale of a 24" x 10' filter vessel bearing serial number SO5-081-001 MWP: 720 PSI with pump to XTO Energy Inc. ("**XTO**") for a purchase price of \$17,000, exclusive of any applicable sales taxes.

31. The Company has no relationship or material connection with either Steel Reef or XTO or, to my knowledge, any of either entity's parents and subsidiaries (if any), affiliates or principals.

32. The Company's agreement with the broker for these transactions, Fuelled Inc., entitles the broker to a 15% commission from pre-tax sale value for brokering sales of the surplus equipment. Accordingly, the Steel Reef and XTO transactions will generate net sale proceeds of \$55,250 and \$14,500, respectively.

33. The Company has obtained an appraisal (the "**Fuelled Appraisal**") for the values of its surplus equipment from Fuelled Appraisals, an entity affiliated with its broker. I am attaching a copy of the Fuelled Appraisal as Exhibit "**F**" of this Affidavit. I note that the valuation schedule appended to the Fuelled Appraisal exhibited herein has been redacted to remove valuations for all equipment, save for the above-mentioned items subject to the pending sales. The Company wishes to preserve the opportunity to sell additional surplus equipment during the course of its restructuring and has, therefore,

redacted these commercially sensitive values so as to preserve the integrity of potential future sales processes for the sale of such equipment.

34. I note that that the pending sale values for both of these pieces of equipment exceed orderly liquidation values and approach fair market values identified in the Fuelled Appraisal.
35. The two sales that the Company seeks to close are all for surplus equipment presently or originally within the boundaries of the R.M. of Miry Creek. That such equipment is located within the R.M. of Miry Creek is coincidental and is not reflective of any deliberate plan on the Company's behalf to liquidate property specifically located within the R.M. of Miry Creek.
36. At this time, Abbey is not seeking an Order of this Honourable Court for the distribution of proceeds. Rather, Abbey seeks to have sale proceeds held in trust pending discussions with stakeholders whose charges may remain attached to such proceeds.
37. The Company does not currently owe arrears of wages, salaries, or commissions to any of its employees. Additionally, the pending sales described herein represent only a small fraction of the Company's assets. Consequently, the Company does not anticipate that closing the pending sales will jeopardize the Company's ability to pay any wages, salaries, commissions, compensation or disbursements owing to any of its employees.
38. The Company's restructuring counsel has contacted counsel for its stakeholders whose security or interests may be affected by the pending Surplus Equipment Sales to solicit comment on the pending sales in advance of the October 7, 2021, hearing scheduled in these proceedings. I am attaching a copy of an email dated September 27, 2021, from the Company's counsel to counsel for the R.M. of Miry Creek and the province of Saskatchewan's Ministry of Energy and Resources ("**MOER**") as Exhibit "**G**" of this Affidavit.

ASCP Funding

39. Further to my remarks at paragraph 89 of the First Gettis Affidavit, the Company continues to seek to conclude an arrangement that would allow it to access ASCP funding from the Government of Saskatchewan's to facilitate decommissioning, abandonment and reclamation of its unproductive well sites.
40. As was noted at paragraph 10 of the Fifth Gettis Affidavit, the Company obtained a copy of the federal-provincial funding agreement (the "**Funding Agreement**") between the MOER and Government of Canada's Ministry of Finance pursuant to which the Government of Canada has made funding available for ASCP. As the MOER provided a copy of the Funding Agreement to the Company's counsel on the

condition that it be held in confidence, the Funding Agreement has been deliberately omitted from the exhibits to this Affidavit.

41. Having now reviewed the Funding Agreement in detail through its restructuring counsel, the Company takes the position that the Funding Agreement does not prohibit the MOER from making ASCP funding available to the Company, notwithstanding the Company's insolvency or its non-payment of certain liabilities, such as municipal taxes.
42. The Company also wishes to involve representatives from the federal Ministry of Finance in discussions with the MOER to seek confirmation that allowing the Company to access ASCP funding will not, in the view of the Ministry of Finance, cause the MOER to breach the Funding Agreement. On the advice of its restructuring counsel, the Company has elected to refrain from engaging with the federal Ministry of Finance while the "caretaker convention" - i.e., the policy of curtailing undertakings of the Government of Canada during federal elections - remained in place.
43. The Company intends to continue to work towards putting forward a proposal to the MOER regarding ASCP funding in the near future, with a view of engaging with the MOER on this issue well in advance of the Company's Application for a Third Extension Order.

MOER Request for Risk Assessment

44. On September 3, 2021, the Company received a Request for Risk Assessment from the MOER concerning the Company's pipeline infrastructure. I am attaching a copy of the September 3, 2021, correspondence from MOER containing the Request for Risk Assessment as Exhibit "H" of this Affidavit. Therein, the MOER asked the Company to conduct a risk assessment analysis of its pipeline infrastructure for the purpose of developing a mitigation plan to reduce the failure rate of the Company's pipeline infrastructure. The Company intends to comply fully with the MOER's request for a risk assessment analysis and has already engaged with the MOER's representative on this issue to review details of the MOER's request as the Company prepares the risk assessment analysis.
45. The Company anticipates that professional costs associated with the completion of the risk assessment analysis will total approximately \$25,000. The costs of remediating issues are not reflected in the Company's cash flow statement at this time, as it is anticipated that the Company's anticipated remediation plan (presuming the Company's anticipated pipeline remediation plan is approved by MOER) will not be implemented until some point in 2022. However, the Company does not anticipate that the costs of implementing the Company's anticipated plan to address issues respecting the pipeline infrastructure in question will jeopardize its ability to continue to carry on business or restructure its affairs during the course of these proceedings.

Licensing Issue with TSASK

46. The Company uses 135 pieces of equipment that require annual licensure pursuant to *The Boiler and Pressure Vessel Act, 1999*, SS 1999, c B-5.1 (the “**BPVA**”). On or about April 26, 2021, Technical Safety Authority of Saskatchewan (“**TSASK**”) provided the Company with an invoice (the “**TSASK Invoice**”) in the amount of \$10,793 for licence fees for the 135 pieces of equipment that require licensure the period between July 1, 2021, and June 30, 2022. A copy of the TSASK Invoice is attached as Exhibit “**I**” of this Affidavit. The Company did not pay the TSASK Invoice, which came due on July 1, 2021, prior to its entry into these proceedings.
47. In consultation with the Monitor, the Company determined that it is prohibited from paying the whole of the TSASK Invoice, as at least a portion of the amount payable thereunder constitutes a pre-filing claim. However, in consultation with the Monitor, the Company determined that it was in a position to pay a prorated portion of the TSASK Invoice, representing the period between August 13, 2021, (i.e. the date of the Company’s entry into CCAA proceedings) and June 30, 2022. The Company calculated this amount at \$9,491.92. The Company proposed to pay the prorated value of the TSASK Invoice to TSASK. However, a representative from TSASK has advised the Company that TSASK will refuse to grant the Company licensure required under the BPVA unless the full value of the TSASK Invoice is paid. I am attaching a copy of the email exchange between myself and the representative from TSASK wherein this representation was made as Exhibit “**J**” of this Affidavit.
48. On September 23, 2021, the Company’s restructuring counsel sent a correspondence to TSASK’s chief executive officer laying out the Company’s position vis-à-vis TSASK. A copy of the September 23, 2021, letter to TSASK is attached as Exhibit “**K**” of this Affidavit. I note that the said letter cautioned TSASK that the Company may be required to take action against TSASK in these proceedings if TSASK did not confirm that it would accept the prorated amount and that it would grant the Company the licensure required under BPVA.

SAMA Appeal

49. As was noted at paragraph 48 of the First Gettis Affidavit, the Company brought forward an appeal (the “**SAMA Appeal**”) of the decision of 2021 SKQB 100, which concerned the Company’s Application for Judicial Review of SAMA’s methodology for assessing the value of shallow gas well properties. On September 23, 2021, the SAMA Appeal was set down for a hearing before the Saskatchewan Court of Appeal to take place on November 10, 2021.
50. It remains the Company’s intention to prosecute the SAMA Appeal through to its completion by appearing at the SAMA Appeal hearing in November. I am advised by the Company’s litigation counsel at Anderson & Company, Barrister’s and Solicitors, and verily believe it to be true, that anticipated professional fees to be incurred in reviewing the Factum filed by SAMA and preparing for and attendance at the SAMA Appeal hearing will likely range between \$5,000 and \$10,000.

Adjournment of Rent Review Hearing

51. Prior to its entry into these proceedings, the Company had initiated a Rent Review Hearing before the Province of Saskatchewan's Surface Rights Board. Therein, the Company sought relief against one of its surface rights owners, Andjelic Land Inc.
52. The Rent Review Hearing had been scheduled to take place on September 7, 2021. Shortly following the Company's entry into these proceedings, the Rent Review Hearing was adjourned, *sine die*, upon the Company's request. The Company intends to assess its position in this matter and consult with the Monitor to determine whether proceeding with the rent review hearing against Andjelic Land Inc. is in the best interests of the Company's efforts to restructure.

Discontinuance of Tax Appeal

53. Shortly following its incorporation in the early 2010s, the Company issued a number of flow-through shares to its early investors. Flow-through shares enable shareholders of corporations in the natural resource sector to directly claim a portion of deductions associated with certain development expenses that would ordinarily be claimable by the corporation.
54. The subscription agreements pursuant to which the Company issued flow-through shares to its shareholders require the Company to indemnify shareholders for tax losses sustained by shareholders as a result of any reassessment of the Company's income tax filings. The applicable subscription agreements did not grant any security in the assets of the Company to the shareholders who received a distribution of the flow-through shares.
55. In 2014, the Canada Revenue Agency ("**CRA**") re-assessed the Company's tax filings for the 2010 - 2012 tax years to disallow the Company's claim to disallow the Company from claiming certain development expenses as falling within the category of development expenses that would enable the shareholders of the flow-through shares to directly claim the Company's deductions in their personal capacities. In 2018, the Company appealed the reassessments of the CRA before the Tax Court of Canada in the matter of 2018-607(IT)G (the "**Tax Appeal**").
56. While the CRA did not assess any additional taxes payable directly by the Company as a result of Notices of Reassessment, the Company nevertheless determined it prudent to appeal the re-assessment of the Company's tax filings in order to minimize potential liabilities to its shareholders arising from its obligation to indemnify such shareholders for tax losses associated with the flow through shares at the time it commenced the Tax Appeal in 2018.
57. The Company has recently been advised by its former tax litigation counsel at Navigator Law LLP, and I verily believe it to be true, that professional fees required to litigate the Tax Appeal (inclusive of the

fees of the expert witness retained by the Company's tax litigation counsel) would have likely exceeded \$100,000.

58. In consultation with the Monitor, the Company determined that carrying on with the Tax Appeal was not in the best interests of the Company's plan to restructure its affairs given that the anticipated professional fees associated with conducting the Tax Appeal are significant and that success in the Tax Appeal would not decrease the Company's liabilities owing to secured creditors. Accordingly, the Company made the decision to discontinue the Tax Appeal. I am advised by the Company's solicitors at DLA Piper (Canada) LLP, and verily believe it to be true, that arrangements have been made with CRA for the without-costs discontinuance of the Tax Appeal and that the matter will be concluded shortly once the appropriate documentation has been filed with the Tax Court of Canada.

Conclusion and Relief Sought

59. Further to my remarks above, in furtherance of its efforts to restructure in these proceedings, the Company intends, to:

- a. continue to carry on its natural gas extraction business as far as is possible in the ordinary course;
- b. negotiate and conclude amended lease agreements with surface rights owners, working in close consultation Millennium Land;
- c. engage with the MOER and the federal Ministry of Finance to endeavour to secure ASCP funding;
- d. prosecute the SAMA Appeal; and
- e. begin formulating a viable proposal seeking a fair compromise that will enable the Company to restructure its affairs such that it is able to continue carry on business as a going concern following its exit from these proceedings.

60. The Company, having made every effort to continue to act in good faith and with due diligence since its entry into these proceedings, thus seeks:

- a. a Second Extension Order, further extending the provisions of the Initial Order for an additional period of 90 days;
- b. Sale Approval and Vesting Orders for the pending transactions for the sale of surplus equipment; and

c. a Vesting Order reversing the Abbey - Optimum Transaction.

61. I make this Affidavit in support of the Company's Application for a Second Extension Order and other relief under the CCAA and for no other or improper purpose.

SWORN before me at the City of)
Calgary, in the Province of)
Alberta, this 1st day of)
October, 2021.)
_____)



James Gettis

A Commissioner for Oaths for
the Province of Alberta
My appointment expires: _____
Or Being a Solicitor

CONTACT INFORMATION AND ADDRESS FOR SERVICE

Name of Firm:	DLA PIPER (CANADA) LLP
Name of lawyer in charge of file:	Jerritt R. Pawlyk / Kevin Hoy
Address of legal firm:	Suite 2700 10220 - 103rd Ave NW Edmonton, AB T5J 0K4
Telephone number:	780.429.6835
Facsimile:	780.670.4329
Email:	jerritt.pawlyk@dlapiper.com / kevin.hoy@dlapiper.com

FORM PD1

(Enacted March 25, 2020)

(Amended August 7, 2020)

DECLARATION OF LAWYER WHO HAS WITNESSED DOCUMENTS

VIA ELECTRONIC MEANS

I Kevin Hoy, of Calgary, in the Province of Alberta, a Lawyer, did on October 1, 2021 witness James Gettis sign the following documents via electronic means:

1. October 1, 2021, Affidavit of James Gettis
- 2.
- 3.

Pursuant to Law Society of Saskatchewan Practice Directive 1, issued March 25, 2020 and amended on August 7, 2020, I have turned my mind to the risks associated with the witnessing of documents via electronic means. I have assessed the following risks, and have answered "yes" or "no" to indicate where I have identified concerns:

1. Have I identified any indicia that the transaction might be fraudulent? No
2. Did I identify concerns, including the physical presence of a third party in the company of my client while they were signing the documents, suggesting that there is a risk that the client may be subject to undue influence or duress? No
3. Did I identify concerns about my client's understanding about the documents they are executing? No
4. Did I identify concerns about my client not having an adequate opportunity to ask questions about the document being signed? No

Where I have indicated "yes" to the statements above, I managed the risks by the following means:

Attached hereto is a screen capture of my client with their photo identification that was presented to me via electronic means during the session where the above noted documents were executed.

I DO SOLEMNLY DECLARE that the statements contained in this form are complete and true in every respect. AND I make this solemn declaration conscientiously believing it to be true and knowing that it is of the same force and effect as if made under oath.

October 1, 2021

DATE



Signature of Lawyer



c. a Vesting Order reversing the Abbey - Optimum Transaction.

make this Affidavit in support of the Company's Application for a Second Extension Order and relief under the CCAA and for no other or improper purpose.

Before me at the City of _____)
in the Province of _____)
this _____ day of _____)
20____)

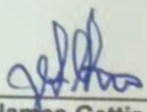

James Gettis

Commissioner for Oaths for
Province of Alberta



DLA ADDRESS FOR SERVICE

DLA PIPER (CANADA) LLP
Jerritt R. Pawlyk / Kevin Hoy
Suite 2700
10220 - 103rd Ave NW
Edmonton, AB T5J 0K4
780.429.6835
780.670.4329
jerritt.pawlyk@dlapiper.com / kevin.hoy@dlapiper.com

This is **Exhibit A** referred to in the Affidavit of JAMES GETTIS, sworn before me in the City of Calgary, in the Province of Alberta, on this 1st day of October, 2021.



A Notary Public. A Commissioner for Oaths in and for
the Province of Alberta.



Abbey Resources Corp.

Weekly Gas Bulletin

Aug 31st, 2021

AUGUST PRODUCTION (GJ/DAY) (red text indicates plant meter reading or estimate)

	GJs (per day unless total)								
Total	50093	2714	34184	42337	65238	19317	61994	50954	326830
Avg	1616	339	1103	1366	2104	623	2000	1644	10543
Goal	1604	0	1245	1780	2141	707	2293	1780	11550
Avg vs. Goal	11.7	339	-141.9	-414.3	-36.9	-83.7	-293.4	-136.3	-1007.3
HF (GJ/e3m3)	35.7	36	35.6	35.6	35.7	35.3	35.3	35.2	
	Cramersburg	White Bear	Miry Bay	Abbey	Shackleton	Snipe Lake	Lacadena North	Lacadena South	Total
1-Aug	1430		1064	1245	2090	633	2156	1846	10463
2-Aug	1482		1277	1236	1604	661	2117	1695	10071
3-Aug	1436		1199	1413	2008	675	2011	1751	10493
4-Aug	1402		1205	1130	2028	629	1940	1702	10036
5-Aug	1358		1178	1255	2257	615	2032	1723	10418
6-Aug	1496		1171	1584	2205	604	2029	1754	10843
7-Aug	1432		1165	1490	2191	587	2007	1751	10623
8-Aug	1428	39	1168	1481	2164	551	1965	1758	10554
9-Aug	1369	16	1122	1415	2159	583	1990	1737	10391
10-Aug	1379	431	1149	1345	2154	583	2078	1691	10810
11-Aug	1352	577	1429	1359	2155	657	2149	1621	11299
12-Aug	1337	497	1319	1306	2233	668	2134	1631	11126
13-Aug	1367	497	1325	1316	2141	675	1856	1638	10815
14-Aug	1351	160	1243	1033	1883	622	1845	1494	9631
15-Aug	1317	497	1427	1353	1891	643	1916	1653	10696
16-Aug	1382		1360	1317	1746	640	2134	1586	10165
17-Aug	1466		1404	1336	2537	604	2131	1558	11036
18-Aug	1388		1360	1308	2381	633	2078	1375	10522
19-Aug	1720		1230	1338	2296	601	2106	1515	10806
20-Aug	1633		1190	1415	2223	622	2106	1368	10557
21-Aug	1652		1184	1376	2236	594	1969	1617	10628
22-Aug	1849		1198	1376	2203	611	1940	1610	10788
23-Aug	1674		1168	1374	2190	601	1958	1688	10653
24-Aug	1578		318	1322	2074	601	1641	1920	9453
25-Aug	1668		20	1187	2122	576	1877	1631	9081
26-Aug	1668		0	941	2117	657	2106	1660	9149
27-Aug	2375		0	1868	2095	689	2032	1719	10779
28-Aug	2256		999	1645	2035	633	1933	1645	11146
29-Aug	2340		1463	1606	2033	671	1947	1677	11738
30-Aug	2129		1539	1505	2019	618	1951	1322	11083
31-Aug	2379		1310	1462	1768	580	1859	1617	10975

AUGUST PRODUCTION (E3M3/DAY) (red text indicates plant meter reading or estimate)

	E3M3 (per day unless total)								
Total	1405.1	76.1	961.3	1189.2	1827.9	546.6	1757.2	1449.2	9212.7
Avg	45.3	9.5	33.1	38.4	59.0	17.6	56.7	46.7	297.2
Goal	45.0	0.0	35.0	50.0	60.0	20.0	65.0	50.0	325.0
Avg vs. Goal	0.33	9.5	-1.85	-11.64	-1.04	-2.37	-8.32	-3.25	-27.82
HF (GJ/e3m3)	35.7	35.7	35.6	35.6	35.7	35.3	35.3	35.6	
	Cramersburg	White Bear	Miry Bay	Abbey	Shackleton	Snipe Lake	Lacadena North	Lacadena South	Total
1-Aug	40.112		29.921	34.972	58.560	17.900	61.100	52.500	295.065
2-Aug	41.571		35.911	34.719	44.943	18.700	60.000	48.200	284.044
3-Aug	40.281		33.718	39.691	56.262	19.100	57.000	49.800	295.851
4-Aug	39.327		33.886	31.742	56.823	17.800	55.000	48.400	282.977
5-Aug	38.093		33.127	35.253	63.239	17.400	57.600	49.000	293.711
6-Aug	41.964		32.930	44.494	61.782	17.100	57.500	49.900	305.670
7-Aug	40.168		32.762	41.854	61.390	16.600	56.900	49.800	299.474
8-Aug	40.056	1.094	32.846	41.601	60.633	15.600	55.700	50.000	297.530
9-Aug	38.401	0.449	31.552	39.747	60.493	16.500	56.400	49.400	292.943
10-Aug	38.682	12.090	32.312	37.781	60.353	16.500	58.900	48.100	304.717
11-Aug	37.924	16.185	40.186	38.174	60.381	18.600	60.900	46.100	318.450
12-Aug	37.504	13.941	37.092	36.685	62.567	18.900	60.500	46.400	313.588
13-Aug	38.345	13.941	37.261	36.966	59.989	19.100	52.600	46.600	304.802
14-Aug	37.896	4.481	34.955	29.017	52.760	17.600	52.300	42.500	271.509
15-Aug	36.942	13.941	40.129	38.006	52.984	18.200	54.300	47.000	301.502
16-Aug	38.766		38.245	36.994	48.921	18.100	60.500	45.100	286.627
17-Aug	41.122		39.483	37.528	71.084	17.100	60.400	44.300	311.017
18-Aug	38.934		38.245	36.742	66.713	17.900	58.900	39.100	296.534
19-Aug	48.247		34.589	37.584	64.332	17.000	59.700	43.100	304.552
20-Aug	45.806		33.465	39.747	62.286	17.600	59.700	38.900	297.505
21-Aug	46.339		33.296	38.652	62.651	16.800	55.800	46.000	299.538
22-Aug	51.865		33.690	38.652	61.726	17.300	55.000	45.800	304.033
23-Aug	46.957		32.846	38.596	61.362	17.000	55.500	48.000	300.260
24-Aug	44.264		8.943	37.135	58.112	17.000	46.500	54.600	266.553
25-Aug	46.788		0.562	33.343	59.456	16.300	53.200	46.400	256.050
26-Aug	46.788			26.433	59.316	18.600	59.700	47.200	258.037
27-Aug	66.620			52.472	58.700	19.500	57.600	48.900	303.792
28-Aug	63.282		28.093	46.208	57.019	17.900	54.800	46.800	314.102
29-Aug	65.638		41.142	45.112	56.963	19.000	55.200	47.700	330.755
30-Aug	59.719		43.279	42.275	56.570	17.500	55.300	37.600	312.244
31-Aug	66.732		36.839	41.067	49.538	16.400	52.700	46.000	309.276

TRENDS

Daily Production By Area

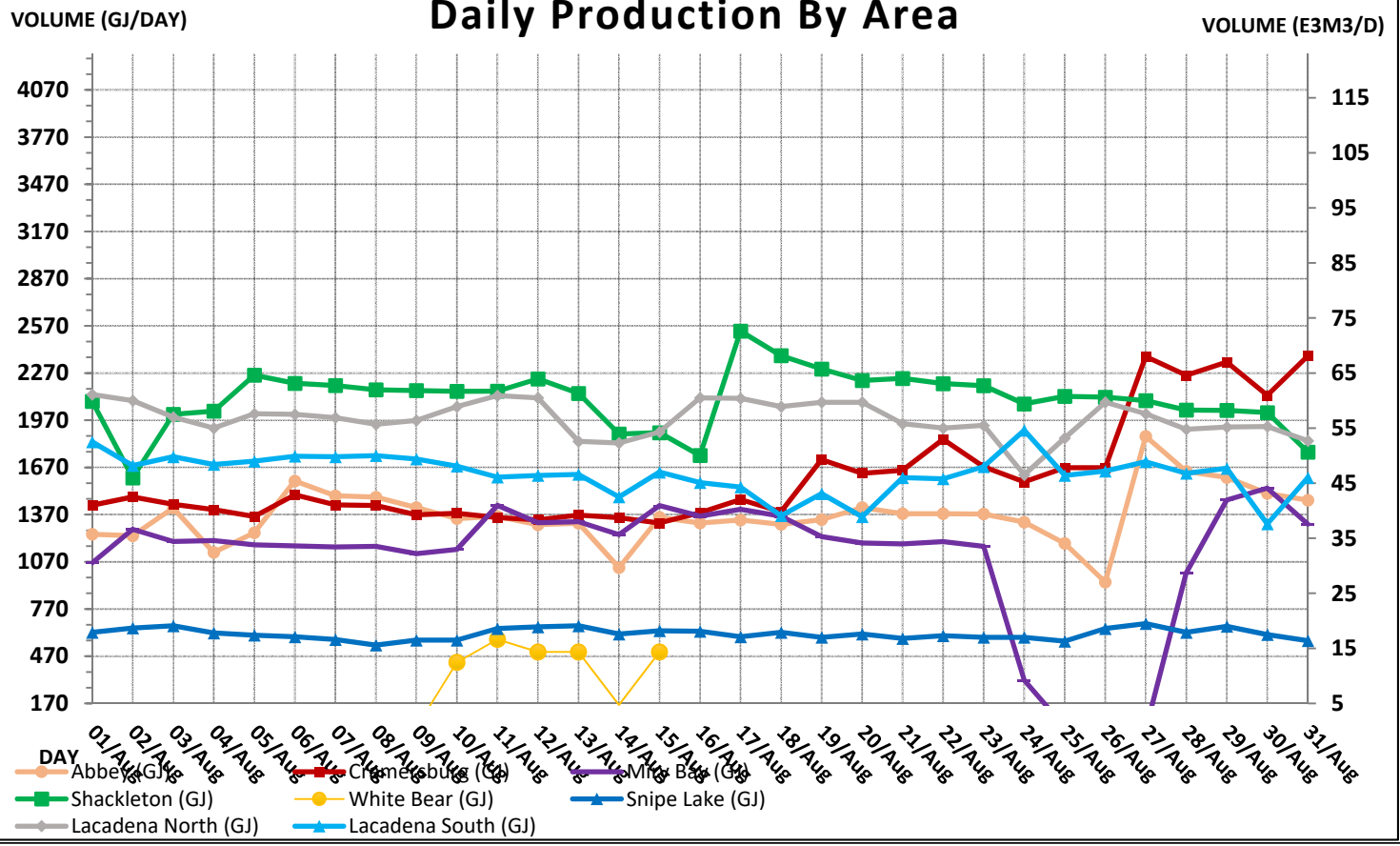

Daily Production By Area

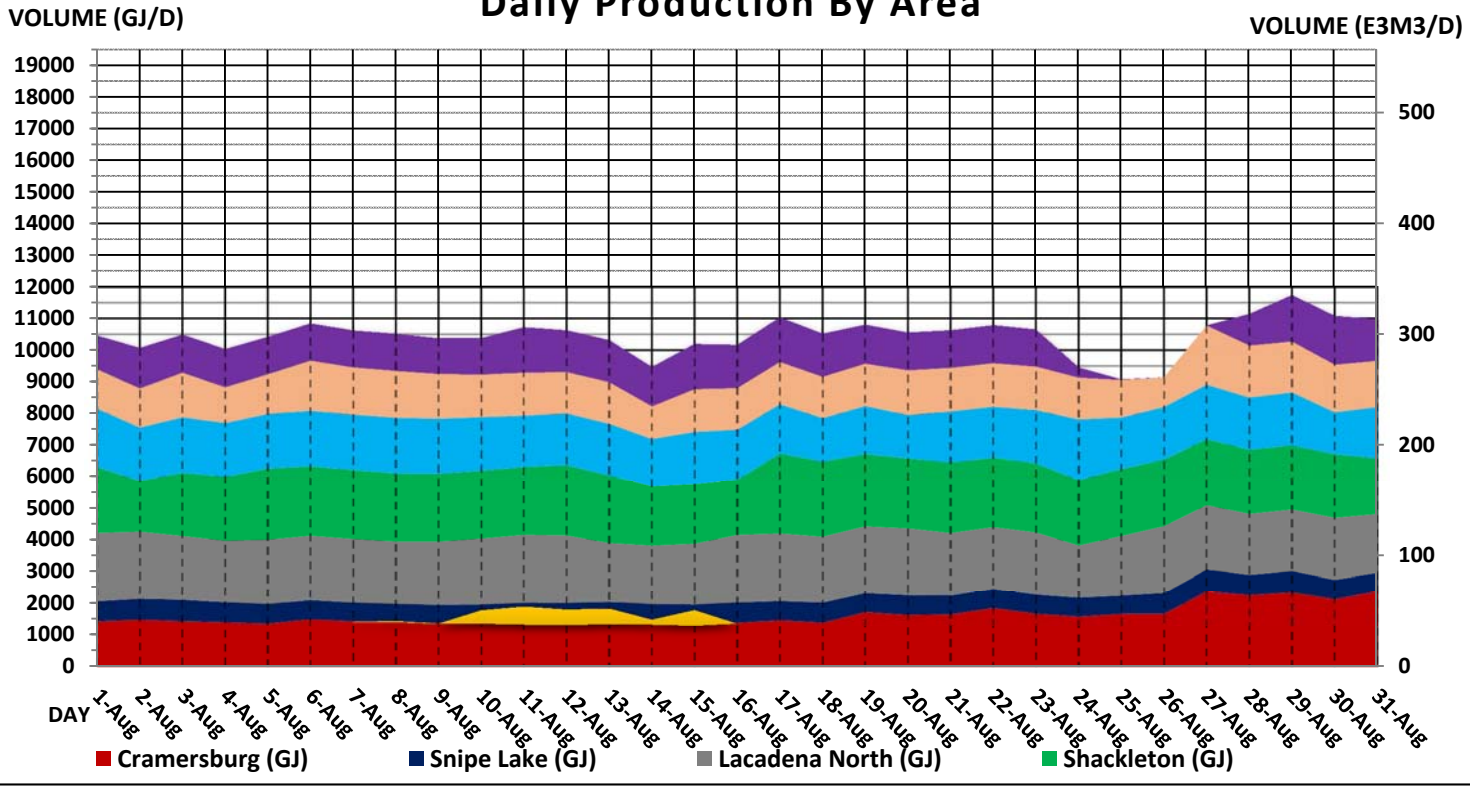

AECO GAS PRICES AUGUST 2021 (Source: <http://www.gasalberta.com/index.php?p=gas-market/market-prices>)

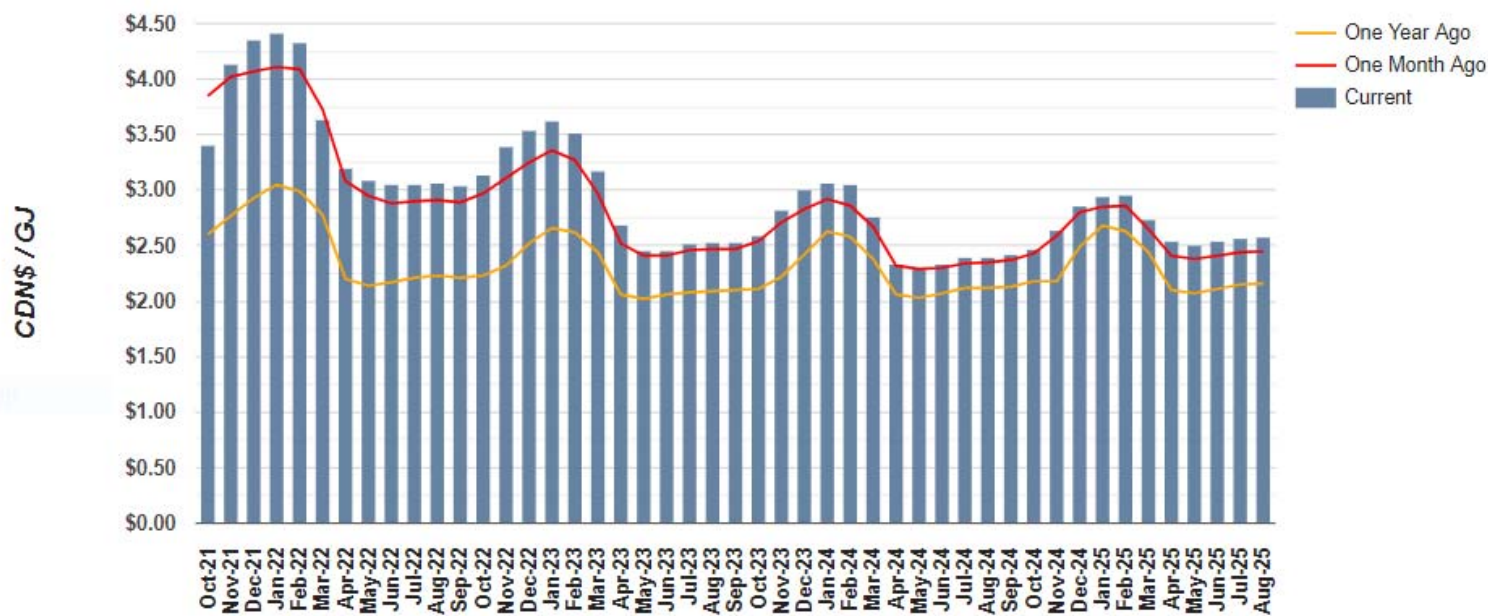
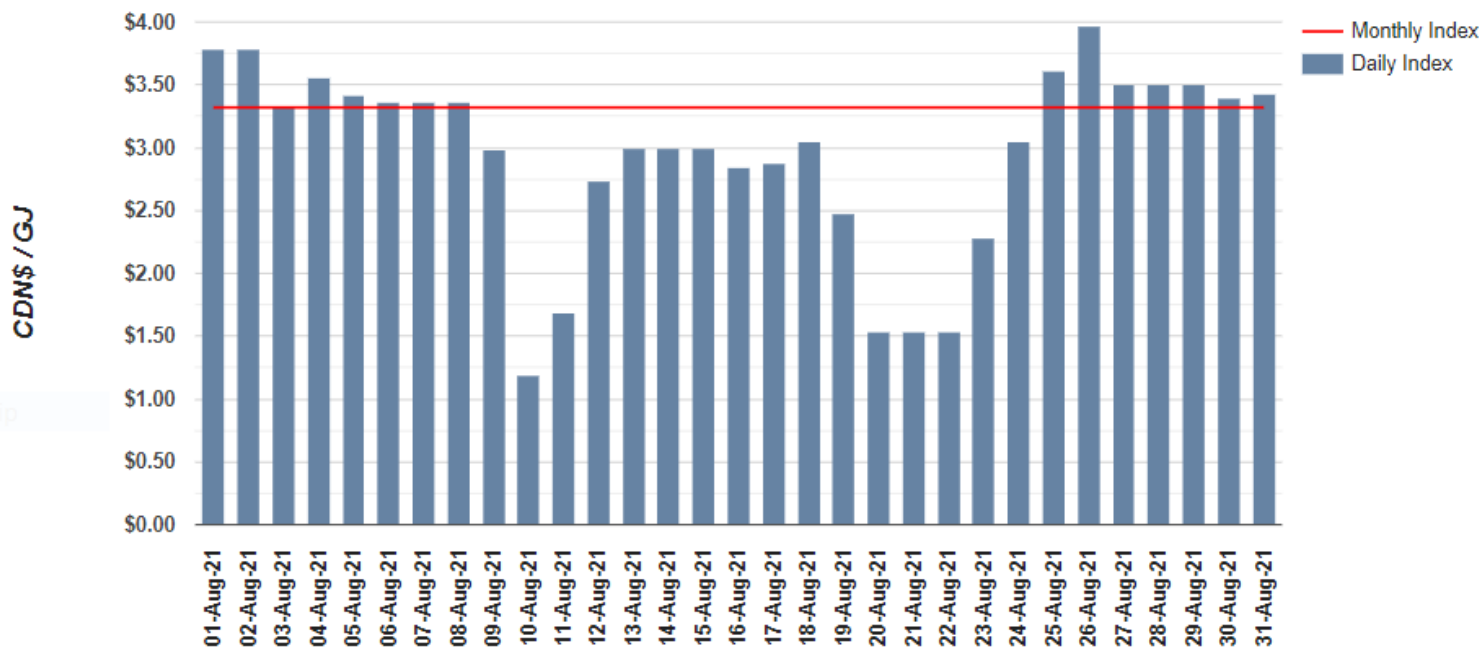

AB-NIT 5a - \$2.98/gj
 AB-NIT 7a - \$3.33/gj

WEATHER MODEL



Issued on September 05 2021 at 00Z
Émis le 05 septembre 2021 à 00Z

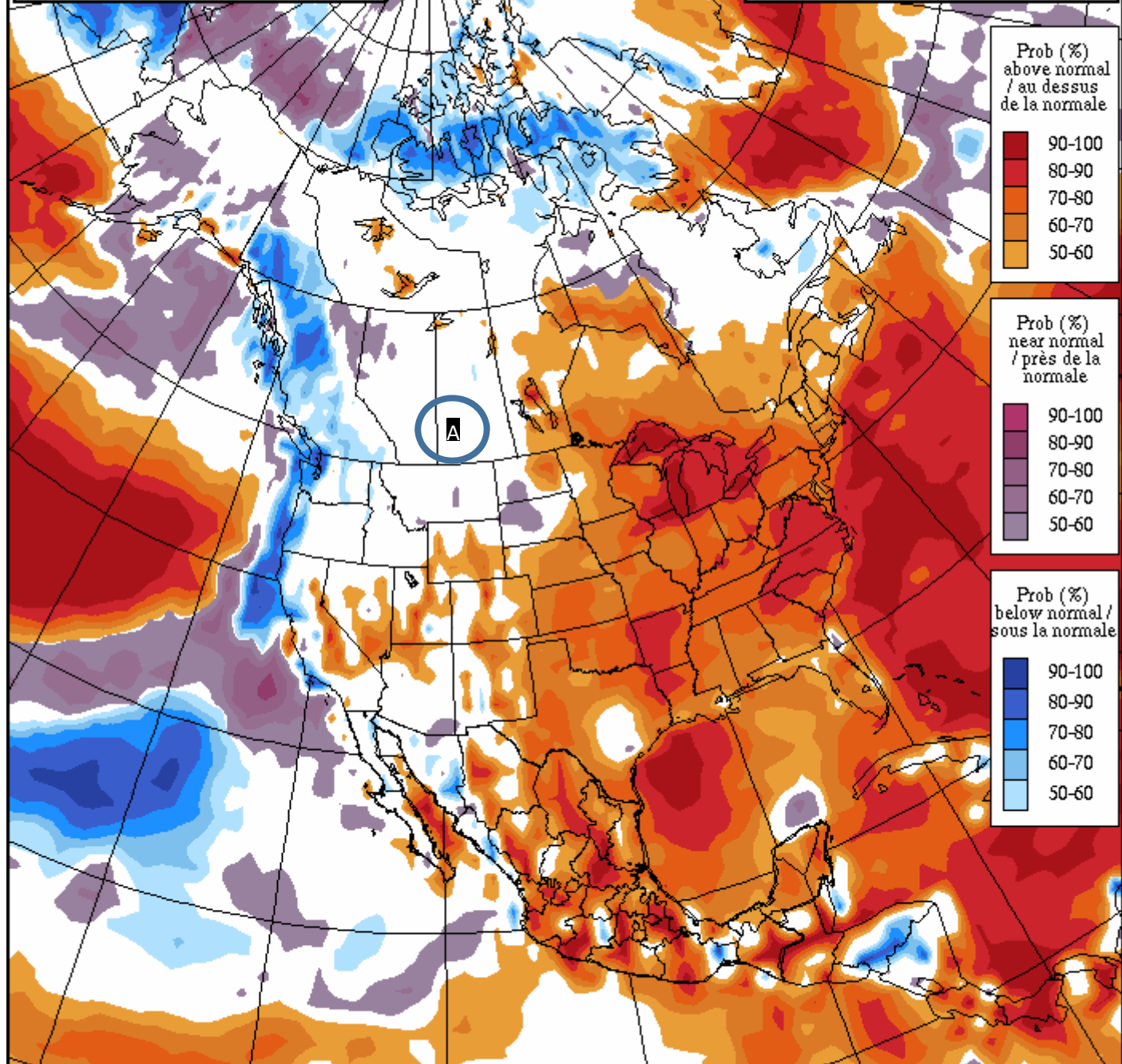

Forecast probability of above, below and near normal temperature (no calibration)
Period: 20210913-20210920

Probabilités prévues que les températures soient au-dessus, sous et près de la normale (non-calibrées)
Période: 20210913-20210920

Swift Current, SK Weather

Full 14 Days Overview
Sep 6 - Sep 19



	Mon 09/06	Tue 09/07	Wed 09/08	Thu 09/09	Fri 09/10	Sat 09/11	Sun 09/12	Mon 09/13	Tue 09/14	Wed 09/15	Thu 09/16	Fri 09/17	Sat 09/18	Sun 09/19
Day	22°	23°	26°	27°	22°	25°	25°	18°	20°	20°	17°	17°	19°	20°
POP	40 %	10 %	20 %	20 %	20 %	10 %	20 %	10 %	30 %	10 %	60 %	20 %	10 %	10 %
Night	11°	11°	15°	14°	10°	12°	10°	10°	10°	9°	9°	9°	10°	10°
POP	10 %	10 %	30 %	20 %	20 %	30 %	10 %	40 %	10 %	60 %	30 %	10 %	10 %	10 %

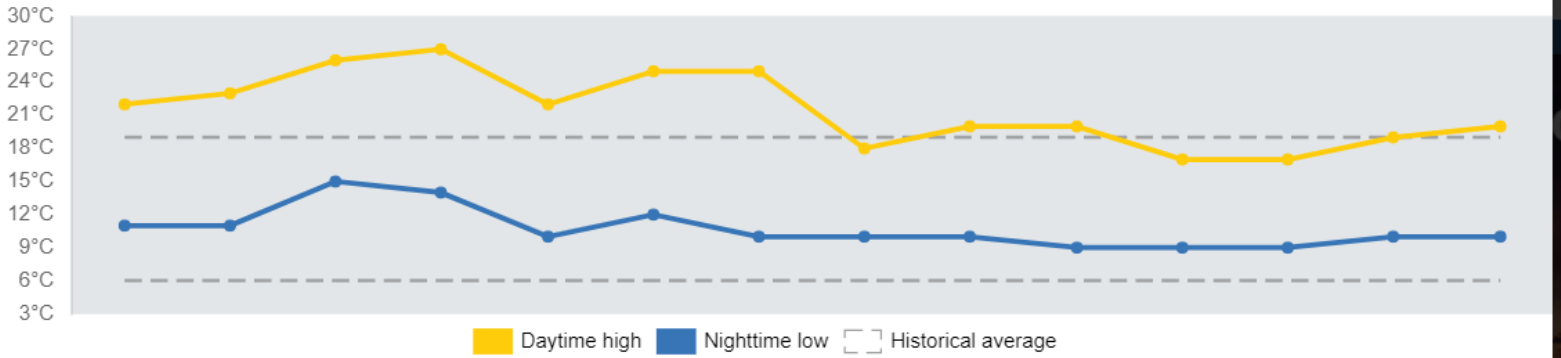

GJs (per day unless total)											E3M3 (per day unless total)										
Total	32624	0	24682	29586	40454	11125	40032	34098	212601		Total	915.1	0.0	694.1	831.1	1133.5	314.8	1134.7	969.8	5993.1	
Avg	1717		1299	1557	2129	586	2107	1795	11190		Avg	48.2		36.5	43.7	59.7	16.6	59.7	51.0	315.4	
Goal	1604	0	1245	1780	2141	707	2293	1780	11550		Goal	45.0	0.0	35.0	50.0	60.0	20.0	65.0	50.0	325.0	
Avg vs. Goal	112.8		54.5	-222.8	-12.2	-121.3	-186.2	14.6	-360.7		Avg vs. Goal	3.16		1.53	-6.26	-0.34	-3.43	-5.28	1.04	-9.58	
HF (GJ/e3m3)	35.7	35.7	35.6	35.6	35.7	35.3	35.3	35.2	35.7		HF (GJ/e3m3)	35.7	35.7	35.6	35.7	35.7	35.3	35.3	35.6	35.6	
	Cramersburg	White Bear	Miry Bay	Abbey	Shackleton	Snipe Lake	Lacadena North	Lacadena South	Total			Cramersburg	White Bear	Miry Bay	Abbey	Shackleton	Snipe Lake	Lacadena North	Lacadena South	Total	
1-Sep	2325		1511	1394	2153	558	2074	1698	11714	1-Sep	65.217		42.492	39.157	60.325	15.800	58.800	48.300	330.091		
2-Sep	2141		1463	1430	2209	477	2113	1941	11774	2-Sep	60.056		41.142	40.169	61.894	13.500	59.900	55.200	331.860		
3-Sep	2001		1189	992	2142	466	2025	1906	10721	3-Sep	56.129		33.436	27.865	60.017	13.200	57.400	54.200	302.247		
4-Sep	1873		1453	1903	2105	512	2099	1825	11770	4-Sep	52.539		40.861	53.455	58.980	14.500	59.500	51.900	331.734		
5-Sep	1762		1353	1787	2067	470	2131	1846	11416	5-Sep	49.425		38.048	50.197	57.915	13.300	60.400	52.500	321.785		
6-Sep	1626		1330	1685	2053	474	2067	10996	10996	6-Sep	45.610		37.402	47.331	57.523	13.400	58.600	50.100	309.966		
7-Sep	1645		1355	1736	2009	481	2032	1751	11009	7-Sep	46.143		38.105	48.764	56.290	13.600	57.600	49.800	310.302		
8-Sep	1687		1296	1613	2243	474	1969	1867	11148	8-Sep	47.321		36.445	45.309	62.847	13.400	55.800	53.100	314.222		
9-Sep	1661		1284	1624	2207	484	2018	1790	11068	9-Sep	46.592		36.108	45.618	61.838	13.700	57.200	50.900	311.956		
10-Sep	1559		1206	1555	2132	809	2046	1723	11030	10-Sep	43.731		33.915	43.680	59.737	22.900	58.000	49.000	310.962		
11-Sep	1705		1215	1532	2257	777	2053	1698	11238	11-Sep	47.826		34.168	43.034	63.239	22.000	58.200	48.300	316.766		
12-Sep	1672		1213	1600	2125	813	2082	1681	11185	12-Sep	46.900		34.111	44.944	59.540	23.000	59.000	47.800	315.296		
13-Sep	1653		1160	1542	2062	756	2279	1635	11087	13-Sep	46.367		32.621	43.315	57.775	21.400	64.600	46.500	312.578		
14-Sep	1565		1157	1535	1767	682	2000	1459	10166	14-Sep	43.899		32.537	43.118	49.510	19.300	56.700	41.500	286.563		
15-Sep	1632		1068	1530	2246	601	1947	2127	11151	15-Sep	45.778		30.034	42.978	62.931	17.000	55.200	60.500	314.420		
16-Sep	1575		1218	1535	2275	608	2371	1867	11449	16-Sep	44.180		34.252	43.118	63.743	17.200	67.200	53.100	322.793		
17-Sep	1566		1440	1486	2198	580	2353	2046	11669	17-Sep	43.927		40.495	41.742	61.586	16.400	66.700	58.200	329.045		
18-Sep	1522		1406	1539	2133	565	2170	1744	11069	18-Sep	42.693		39.539	43.230	59.484	16.000	61.500	49.600	312.046		
19-Sep	1454		1365	1568	2081	537	2201	1733	10940	19-Sep	40.785		38.386	44.045	58.308	15.200	62.400	49.300	308.424		
20-Sep										20-Sep											
21-Sep										21-Sep											
22-Sep										22-Sep											
23-Sep										23-Sep											
24-Sep										24-Sep											
25-Sep										25-Sep											
26-Sep										26-Sep											
27-Sep										27-Sep											
28-Sep										28-Sep											
29-Sep										29-Sep											
30-Sep										30-Sep											

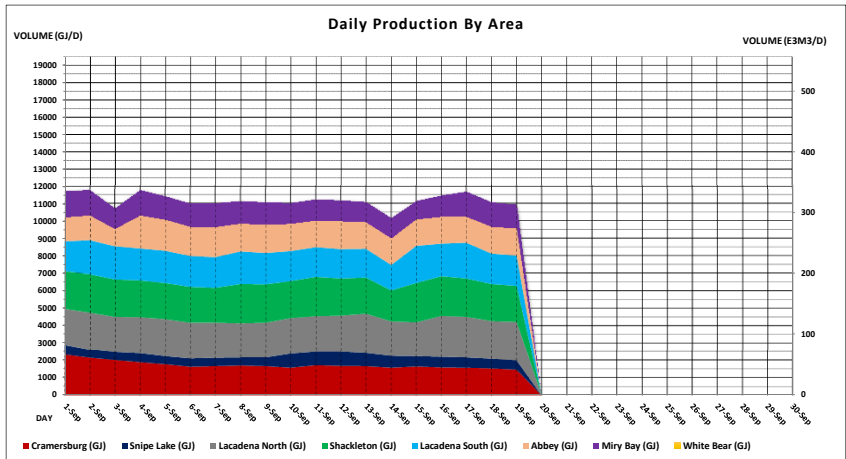
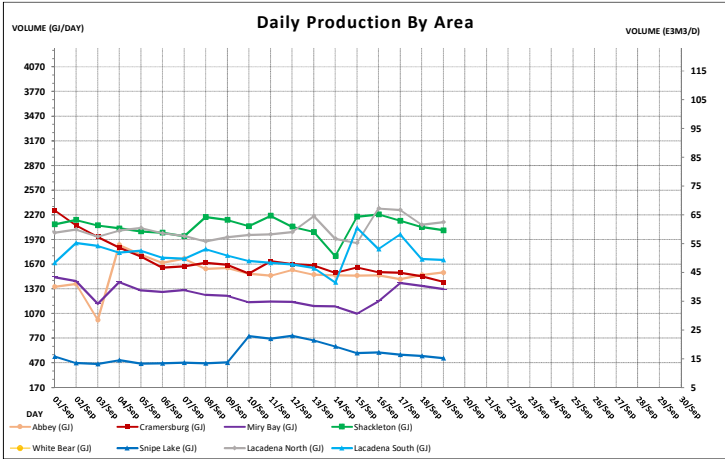

This is **Exhibit B** referred to in the Affidavit of JAMES GETTIS, sworn before me in the City of Calgary, in the Province of Alberta, on this 1st day of October, 2021.



A Notary Public. A Commissioner for Oaths in and for
the Province of Alberta.

ABBEY RESOURCES CORP
Statement of Weekly Projected Cash Flow
For the period from August 13, 2021 to February 5, 2021

Court No.: 733 of 2021
Estate No.: 23-035247

Notes	Week of	2021						FORECAST																			Total	
		week 1 8/15/2021	week 2 8/22/2021	week 3 8/29/2021	week 4 9/5/2021	week 5 9/12/2021	week 6 9/19/2021	week 7 9/26/2021	week 8 10/3/2021	week 9 10/10/2021	week 10 10/17/2021	week 11 10/24/2021	week 12 10/31/2021	week 13 11/7/2021	week 14 11/14/2021	week 15 11/21/2021	week 16 11/28/2021	week 17 12/5/2021	week 18 12/12/2021	week 19 12/19/2021	week 20 12/26/2021	week 21 1/2/2022	week 22 1/9/2022	week 23 1/16/2022	week 24 1/23/2022	week 25 1/30/2022		
	1	\$ 59,555	\$ 57,837	\$ 669,738	\$ 658,356	\$ 663,570	\$ 569,252	\$ 1,225,542	\$ 735,252	\$ 537,664	\$ 494,254	\$ 488,139	\$ 634,560	\$ 428,929	\$ 286,118	\$ 269,118	\$ 685,651	\$ 327,896	\$ 199,896	\$ 173,970	\$ 1,102,899	\$ 748,456	\$ 617,302	\$ 594,492	\$ 575,492	\$ 1,648,637	\$ 59,555	
Cash inflows																												
Operated Revenue (Less Marketing Fees)	2		1,087,105				944,474					954,719				944,474				1,289,610					1,450,103		6,670,485	
Gas Buy Back (Prepaid Gas Volumes)	3		(35,939)				(37,137)					(37,137)				(37,137)										1,450,103	(147,350)	
Royalties	4		-								(3,000)					(3,000)				(3,000)					(90,273)		(373,941)	
Shop and Yard Rental to third party	5				3,413		(3,000)								3,413									3,413	(5,000)	(101,507)	17,063	
Total inflows		\$ -	\$ 1,051,166	\$ -	\$ 3,413	\$ (3,000)	\$ 870,176	\$ -	\$ 3,413	\$ (3,000)	\$ -	\$ 853,582	\$ -	\$ 3,413	\$ (3,000)	\$ 843,337	\$ -	\$ -	\$ 413	\$ 1,199,337	\$ -	\$ -	\$ -	\$ 3,413	\$ (5,000)	\$ 1,348,596	\$ 6,166,256	
Cash outflows																												
Transportation	6		87,150				87,150					87,150				87,150				87,150					87,150		522,900	
Field Operators	7		60,000	60,000			60,000		60,000		65,000	65,000			65,000	65,000			65,000	65,000				65,000	65,000		760,000	
Field Operating costs - CDD payment	8		245,000		15,000				245,000	15,000		245,000	15,000		45,000	225,000			10,000	260,000				10,000	260,000		1,590,000	
Field Operating costs - auto debit	9	1,718	7,000	402		8,000	115		7,402		8,000	115	7,000	402	8,000	7,115	402		115	7,000	517			8,000	7,000	517	78,818	
Lease Rentals (Freehold Surface) - amended executed lease prior to August 13, 2021	10		27,338				27,825						9,000			15,525				8,600						8,525	96,813	
Lease Rentals (Freehold Surface) - amended lease still to be executed	11		7,319				29,894						123,454			39,349				9,030						849	209,894	
Lease Rentals (Crown Surface)	24												65,806			25,500				25,500						25,500	142,306	
Lease Rentals (CTX Surface)	25												176							6,964						38	7,177	
Insurance / Vehicle Lease	12			18,154								38,427				38,428									3,154	3,154	175,019	
Contingency	13	5,000	5,000	5,000	5,000	5,000	5,000	5,000	5,000	5,000	5,000	5,000	5,000	5,000	5,000	5,000	5,000	5,000	5,000	5,000	5,000	5,000	5,000	5,000	5,000	5,000	5,000	125,000
Total Field Operations & Related		\$ 6,718	\$ 438,807	\$ 83,556	\$ 20,000	\$ 13,000	\$ 209,984	\$ 331,103	\$ 80,000	\$ 13,000	\$ 5,115	\$ 607,586	\$ 123,829	\$ 5,000	\$ 13,000	\$ 289,639	\$ 333,830	\$ 5,000	\$ 5,115	\$ 224,244	\$ 330,517	\$ 8,154	\$ 5,000	\$ 13,000	\$ 209,061	\$ 333,671	\$ 3,707,928	
Payroll (Field Staff)	14		26,410						26,410		26,410					20,223				20,223					20,223		20,223	253,390
Contract Fees (Calgary Staff)	15		45,165		26,410		45,165					45,165				20,223				20,223					20,223		45,165	270,950
Life Insurance and Health Benefits	16			2,647					2,647							2,647				2,647						2,647	15,883	
Calgary Office Rent	17		2,000				2,000					2,000							2,000						2,000		12,000	
Office Supplies, Postage, Bank Service Charge, etc.	18		2	55		1,000	1,000		55	1,000	1,000	1,000	1,000	1,000	1,000	1,000	1,000	1,000	1,000	1,000	1,000	1,000	1,000	1,000	1,000	1,000	1,000	332
Contingency	19	1,000	1,000	1,000	1,000	1,000	1,000	1,000	1,000	1,000	1,000	1,000	1,000	1,000	1,000	1,000	1,000	1,000	1,000	1,000	1,000	1,000	1,000	1,000	1,000	1,000	1,000	25,000
Total Office & Related		\$ 1,002	\$ 74,575	\$ 3,702	\$ 27,410	\$ 1,000	\$ 48,165	\$ 30,112	\$ 1,000	\$ 27,410	\$ 1,000	\$ 74,575	\$ 3,702	\$ 21,223	\$ 1,000	\$ 46,165	\$ 23,925	\$ 3,000	\$ 21,223	\$ 46,165	\$ 23,925	\$ 3,000	\$ 21,223	\$ 1,000	\$ 46,388	\$ 5,702	\$ 577,595	
Well Head Shelters	20		25,000				25,000					25,000				25,000											100,000	
Disposal Well (Drill, Complete, Tie-in)	21											129,075				78,100											273,175	
Total Other		\$ -	\$ 25,000	\$ -	\$ -	\$ -	\$ 25,000	\$ 129,075	\$ -	\$ -	\$ -	\$ 25,000	\$ 78,100	\$ -	\$ -	\$ 91,000	\$ -	\$ -	\$ -	\$ -	\$ -	\$ -	\$ -	\$ -	\$ -	\$ -	\$ -	\$ 373,175
Restructuring Costs (Trustee and Legal)	22		138,071									120,000				120,000				120,000						120,000	738,071	
Total Other		\$ -	\$ 138,071	\$ -	\$ -	\$ -	\$ -	\$ -	\$ 120,000	\$ -	\$ -	\$ -	\$ 120,000	\$ -	\$ -	\$ -	\$ 120,000	\$ -	\$ -	\$ -	\$ -	\$ -	\$ -	\$ -	\$ -	\$ -	\$ 120,000	\$ 738,071
Total outflows		\$ 7,720	\$ 676,453	\$ 87,258	\$ 47,410	\$ 14,000	\$ 283,149	\$ 490,290	\$ 201,000	\$ 40,410	\$ 6,115	\$ 707,162	\$ 205,631	\$ 146,223	\$ 14,000	\$ 426,804	\$ 357,755	\$ 128,000	\$ 26,338	\$ 270,409	\$ 354,442	\$ 131,154	\$ 26,223	\$ 14,000	\$ 275,450	\$ 459,373	\$ 5,396,769	
Subtotal		\$ 51,836	\$ 432,550	\$ 582,480	\$ 614,358	\$ 646,570	\$ 1,156,279	\$ 735,252	\$ 537,664	\$ 494,254	\$ 488,139	\$ 634,560	\$ 428,929	\$ 286,118	\$ 269,118	\$ 685,651	\$ 327,896	\$ 199,896	\$ 173,970	\$ 1,102,899	\$ 748,456	\$ 617,302	\$ 594,492	\$ 575,492	\$ 1,648,637	\$ 1,189,264	\$ 829,042	
True-up of Cash Balances due to actuals	23		6,001	\$ 237,188	\$ 75,876	\$ 49,212	\$ (77,318)	\$ 69,263																			360,222	
Closing Balance		\$ 57,837	\$ 669,738	\$ 658,356	\$ 663,570	\$ 569,252	\$ 1,225,542	\$ 735,252	\$ 537,664	\$ 494,254	\$ 488,139	\$ 634,560	\$ 428,929	\$ 286,118	\$ 269,118	\$ 685,651	\$ 327,896	\$ 199,896	\$ 173,970	\$ 1,102,899	\$ 748,456	\$ 617,302	\$ 594,492	\$ 575,492	\$ 1,648,637	\$ 1,189,264	\$ 1,189,264	

Purpose:

The Statement of Projected Cash Flow has been prepared by the Company's management pursuant to Section 10 (2)(a) of the Companies' Creditors Arrangement Act (the "CCAA"). It is being filed specifically for the purposes contemplated in that section and readers are cautioned that it may not be appropriate for other purposes.

In addition, the Statement of Projected Cash Flow has been prepared based on assumptions regarding future events, therefore actual results may vary from the estimates presented herein and these variances may be material.

Abbey Resources Corp



Per: Jim Gettis
President

MNP Ltd. in its capacity as Monitor under the Companies' Creditor Arrangement Act
for Abbey Resources Corp and not in its personal capacity

Per: Victor P. Kroeger
Senior Vice President

ABBEE RESOURCES CORP
Statement of Weekly Projected Cash Flow
For the period from August 13,2021 to February 5, 2021

Court No.: 733 of 2021
Estate No.: 23-035247

General Notes & Assumptions

Amounts are represented in Canadian dollars

Specific Notes & Assumptions

- 1 Opening cash balance
- 2 Estimated revenue based on sales volumes (10,648 GJ/d) and flat \$3.00 per GJ price till November 30 2021 calendar month (October 2021 production month), then Estimated sales volume based on 10,500 GJ/d and Aeeco Strip price posted on September 27, 2021
- 3 Prepaid Gas Volume buyback (netted from Gas Settlement Statement) - This ends October 31, 2021 Production Month
- 4 Crown Royalties are current and are auto-debit, all other Royalties will be paid starting August 13, 2021.
- 5 Monthly Shop and Yard Rental to third party
- 6 Monthly Gas Transportation on Transgas (netted from Gas Settlement Statement)
- 7 Field Contract Operators paid on an hourly rate, estimated 2 week period per pay period
- 8 Essential Services for Field Operations includes Production Costs, Chemicals & Treatments, Safety & Environmental, Maintenance & Repairs and Trucking and Labour costs
- 9 Operating Expenses that are Auto-debit to the account (Intercom, Saskpower, Sasktel, Shaw, XplorNet)
- 10 Annual Surface Lease Rentals for the executed lease agreements based on area utilized (amendment executed before August 13, 2021)
- 11 Annual Surface Lease Rentals (amendment still to be executed by freehold surface rights owner; payments prorated from surface lease anniversary date to expiry of stay period)
- 24 Annual Crown lease rentals (payments based on annual \$306,000, average monthly estimate of \$25,500, subject to forthcoming confirmation from the Crown)
- 25 Annual Carry the Kettle lease rentals (payments prorated from surface lease anniversary date to expiry of stay period)
- 12 Field Vehicle Lease (Auto-debit to the account), Annual Corporate Insurance was agreed to be paid over 3 months (Week 7, Week 12, Week 16) Forecast has been updated to reflect the agreement
- 13 Contingency for Miscellaneous Operating Expenses
- 14 Salary and Wages for Field Employees (Payroll service utilized- 2 week pay period)
- 15 Calgary Staff - Administration / Management
- 16 Life Insurance and Health Benefits (Auto-debit to the account)
- 17 Calgary Office Rent (monthly rent paid when invoiced)
- 18 Calgary Office Expense (Supplies, Postage, Courier, Bank Service Charge)
- 19 Contingency for Miscellaneous Calgary Office Expenses
- 20 Well Head Shelters
- 21 Disposal well (drill, complete, tie-in), existing disposal well no longer viable
- 22 Restructuring costs for Trustee and Legal (MNP, DLA Piper, Anderson and Company)
- 23 True-up of actuals to estimates on cash balance projections. Cash opening and closing balance are reflective of actual cash available.

Abbey Resources Corp



Per: Jim Gettis

MNP Ltd. in its capacity as Monitor under the Companies' Creditor Arrangement Act
for Abbey Resources Corp and not in its personal capacity

Per: Victor P. Kroeger
Senior Vice President

This is **Exhibit C** referred to in the Affidavit of JAMES GETTIS, sworn before me in the City of Calgary, in the Province of Alberta, on this 1st day of October, 2021.



A Notary Public. A Commissioner for Oaths in and for
the Province of Alberta.

FileNumber	SurfaceLeaseType	Lessor	LessorPercent	Rental Month	Rental Day	RentalAmount	WellNumber
S032103	CRSURFACELSE	DAY J+A	100	1	1	\$ 2,268.55	141/08-16-023-21W3/00
S51867-00	SL	KIMBERJACKG&G	100	1	1	\$ 1,180.00	141/08-29-021-20W3/00
S51870-00	SL	KIMBERJACKG&G	100	1	1	\$ 2,320.00	141/14-29-021-20W3/00
S69396-00	SL	KIMBERJACKG&G	100	1	1	\$ 1,180.00	141/06-29-021-20W3/00
S69397-00	SL	KIMBERJACKG&G	100	1	1	\$ 2,285.00	141/16-29-021-20W3/00
S030716	FHSURFACELSE	KIMBER-JAC G	100	1	2	\$ 650.00	131/14-25-022-20W3/00
S030717	FHSURFACELSE	KIMBER-JAC G	100	1	2	\$ 4,650.00	111/07-35-022-20W3/00
S030719	FHSURFACELSE	KIMBER-JAC G	100	1	2	\$ 2,135.00	121/02-02-023-20W3/00
S030720	FHSURFACELSE	KIMBER-JAC G	100	1	2	\$ 2,760.00	131/05-02-023-20W3/00
S030721	FHSURFACELSE	KIMBER-JAC G	100	1	2	\$ 2,200.00	121/12-33-022-19W3/00
S030722	FHSURFACELSE	KIMBER-JAC G	100	1	2	\$ 2,200.00	121/04-36-022-20W3/00
S030723	FHSURFACELSE	KIMBER-JAC G	100	1	2	\$ 2,150.00	121/04-36-022-20W3/00
S030735	FHSURFACELSE	KIMBER-JAC G	100	1	2	\$ 2,350.00	101/14-28-022-19W3/00
S031116	FHSURFACELSE	KIMBER-JAC G	100	1	2	\$ 1,200.00	141/16-27-022-20W3/00
S031194	FHSURFACELSE	KIMBER-JAC G	100	1	2	\$ 900.00	121/02-02-023-20W3/00
S031195	FHSURFACELSE	KIMBER-JAC G	100	1	2	\$ 900.00	121/02-02-023-20W3/00
S031516	FHSURFACELSE	KIMBER-JAC G	100	1	2	\$ 1,300.00	121/09-02-023-20W3/00
S031517	FHSURFACELSE	KIMBER-JAC G	100	1	2	\$ 500.00	121/14-02-023-20W3/00
S031525	FHSURFACELSE	KIMBER-JAC G	100	1	2	\$ 2,200.00	121/05-33-022-19W3/00
S030711	FHSURFACELSE	KIMBERJACKKIM	100	1	2	\$ 2,200.00	111/09-33-022-19W3/00
S030712	FHSURFACELSE	KIMBERJACKKIM	100	1	2	\$ 4,550.00	191/02-36-022-20W3/00
S030713	FHSURFACELSE	KIMBERJACKKIM	100	1	2	\$ 2,200.00	121/01-03-023-19W3/00
S030714	FHSURFACELSE	KIMBERJACKKIM	100	1	2	\$ 2,200.00	121/03-03-023-19W3/00
S030715	FHSURFACELSE	KIMBERJACKKIM	100	1	2	\$ 2,500.00	121/01-04-023-19W3/00
S030718	FHSURFACELSE	KIMBERJACKKIM	100	1	2	\$ 750.00	111/07-35-022-20W3/00
S030724	FHSURFACELSE	KIMBERJACKKIM	100	1	2	\$ 2,200.00	121/03-04-023-19W3/00
S030728	FHSURFACELSE	KIMBERJACKKIM	100	1	2	\$ 2,800.00	141/11-35-022-20W3/00
S030729	FHSURFACELSE	KIMBERJACKKIM	100	1	2	\$ 1,200.00	141/11-35-022-20W3/00
S031110	FHSURFACELSE	KIMBERJACKKIM	100	1	2	\$ 600.00	121/10-35-022-20W3/00
S031130	FHSURFACELSE	KIMBERJACKKIM	100	1	2	\$ 2,200.00	191/14-36-022-20W3/00
S031193	FHSURFACELSE	KIMBERJACKKIM	100	1	2	\$ 2,250.00	141/11-35-022-20W3/00
S031196	FHSURFACELSE	KIMBERJACKKIM	100	1	2	\$ 2,700.00	141/15-29-021-18W3/00
S031498	FHSURFACELSE	KIMBERJACKKIM	100	1	2	\$ 2,360.00	131/11-03-023-19W3/00
S030725	FHSURFACELSE	ZINKHAN WALL	100	1	2	\$ 1,300.00	121/03-04-023-19W3/00
S030726	FHSURFACELSE	ZINKHAN WALL	100	1	2	\$ 2,400.00	121/03-04-023-19W3/00
S030727	FHSURFACELSE	ZINKHAN WALL	100	1	2	\$ 2,100.00	121/03-04-023-19W3/00
S030227	FHSURFACELSE	WEST FIELD F	100	1	3	\$ 2,100.00	131/16-22-022-22W3/00
S032052	FHSURFACELSE	GRAYDENAFARMS	100	1	4	\$ 2,535.00	141/04-10-023-18W3/00
S032055	FHSURFACELSE	GRAYDENAFARMS	100	1	4	\$ 2,655.00	141/02-03-023-18W3/00
S032073	FHSURFACELSE	GRAYDENAFARMS	100	1	4	\$ 75.00	141/12-10-023-18W3/00
S032760	FHSURFACELSE	MACKERACHE F	100	1	4	\$ 2,800.00	111/05-21-023-19W3/00
S032847	FHSURFACELSE	MACKERACHE F	100	1	4	\$ 2,950.00	141/02-21-023-19W3/00
S69603-00	SL	PEDERSONC&E	100	1	4	\$ 150.00	101/16-02-022-20W3/00
S032050	FHSURFACELSE	ALDOR FARMS	100	1	5	\$ 2,575.00	141/02-10-023-18W3/00
S032054	FHSURFACELSE	ALDOR FARMS	100	1	5	\$ 2,575.00	141/10-03-023-18W3/00
S032056	FHSURFACELSE	COLLINS JAME	100	1	5	\$ 2,100.00	141/10-09-023-18W3/00
S69604-00	SL	HBARACRESCORP	100	1	5	\$ 450.00	141/06-13-021-20W3/00
S030466	FHSURFACELSE	COLLINS JAME	100	1	6	\$ 1,750.00	141/14-21-023-18W3/00
S18632-00	SL	TELKEE	100	1	6	\$ 2,200.00	141/10-28-020-19W3/00
S032354	FHSURFACELSE	BRENAN FARMS	100	1	7	\$ 2,200.00	141/12-21-023-19W3/00
S032848	FHSURFACELSE	BRENAN FARMS	100	1	7	\$ 2,350.00	141/10-21-023-19W3/00
S030522	FHSURFACELSE	FERGUSON SHA	100	1	7	\$ 2,269.00	141/08-01-023-18W3/00
S033047	FHSURFACELSE	RANCH WINE	100	1	7	\$ 1,900.00	141/12-08-023-19W3/00
S033187	FHSURFACELSE	RANCH WINE	100	1	7	\$ 1,800.00	141/10-08-023-19W3/00
S18698-00	SL	MARKOWSKYB	100	1	8	\$ 2,150.00	111/06-04-023-17W3/00
S69608-00	SL	PRENTICEPATRICK	100	1	8	\$ 700.00	101/06-25-021-21W3/00
S033058	FHSURFACELSE	RM SNIPE LK	100	1	8	\$ 100.00	111/04-13-023-20W3/00
S033714	FHSURFACELSE	RM SNIPE LK	100	1	8	\$ 1,800.00	141/02-13-023-20W3/00
S033749	FHSURFACELSE	RM SNIPE LK	100	1	8	\$ 2,000.00	141/10-13-023-20W3/00
S032065	FHSURFACELSE	555660 SASK	100	1	9	\$ 2,450.00	141/08-17-022-22W3/00
S030448	FHSURFACELSE	ANDERSON YVO	100	1	9	\$ 2,100.00	141/14-05-022-20W3/00
S032088	FHSURFACELSE	ANDREAS KATH	100	1	9	\$ 1,900.00	141/16-20-021-21W3/00
S030510	FHSURFACELSE	FULLERTONKAREN	100	1	9	\$ 2,100.00	141/14-26-022-18W3/00
S030449	FHSURFACELSE	GRAYDENAFARMS	100	1	9	\$ 2,200.00	141/14-11-023-18W3/00
S032061	FHSURFACELSE	LAHEY E+C	100	1	9	\$ 2,100.00	141/12-03-023-18W3/00
S030556	FHSURFACELSE	LAHEYJOHN	100	1	9	\$ 1,800.00	141/08-12-023-18W3/00
S031577	FHSURFACELSE	BERGAGRO	100	1	10	\$ 2,568.00	141/10-32-023-18W3/00
S031578	FHSURFACELSE	BERGAGRO	100	1	10	\$ 2,730.00	111/02-34-023-18W3/00
S031579	FHSURFACELSE	BERGAGRO	100	1	10	\$ 2,200.00	141/16-32-023-18W3/00
S031580	FHSURFACELSE	BERGAGRO	100	1	10	\$ 2,543.00	141/04-34-023-18W3/00
S031581	FHSURFACELSE	BERGAGRO	100	1	10	\$ 2,703.00	131/06-34-023-18W3/00
S031582	FHSURFACELSE	BERGAGRO	100	1	10	\$ 2,298.00	141/08-34-023-18W3/00
S69391-00	SL	KIMBERJACKKIM	100	1	10	\$ 2,540.00	141/16-31-021-20W3/00
S69394-00	SL	KIMBERJACKKIM	100	1	10	\$ 2,700.00	101/06-31-021-20W3/00
S030507	FHSURFACELSE	KRAFT B+D	100	1	10	\$ 1,700.00	141/14-23-023-20W3/00
S030523	FHSURFACELSE	LACADENAFARMS	100	1	10	\$ 3,070.00	131/14-01-023-18W3/00
S73073-00	SL	MCNABBESSERY	100	1	10	\$ 2,850.00	141/02-26-023-18W3/00
S73076-00	SL	MCNABBESSERY	100	1	10	\$ 3,075.00	141/04-26-023-18W3/00
S031588	FHSURFACELSE	SHEASBY R	100	1	10	\$ 2,555.00	111/10-30-023-18W3/00
S031589	FHSURFACELSE	SHEASBY R	100	1	10	\$ 2,555.00	141/16-30-023-18W3/00
S031264	FHSURFACELSE	HUTTERIAN B3	100	1	11	\$ 2,550.00	101/06-01-021-21W3/00
S73614-00	SL	MINOGUENEIL&RONDA	100	1	11	\$ 2,500.00	111/16-24-022-18W3/00
S032064	FHSURFACELSE	BARR D+P	100	1	12	\$ 2,600.00	141/12-04-023-18W3/00

S032066	FHSURFACELSE	BARR D+P	100	1	12	\$	2,700.00	141/12-09-023-18W3/00
S032067	FHSURFACELSE	BARR D+P	100	1	12	\$	2,995.00	141/04-09-023-18W3/00
S030819	FHSURFACELSE	BRADFORD EMM	50	1	12	\$	1,357.00	141/06-24-022-22W3/00
S030819	FHSURFACELSE	BRADFORD KEL	50	1	12	\$	1,357.00	141/06-24-022-22W3/00
S030820	FHSURFACELSE	CARTER CATT	100	1	12	\$	2,120.00	141/16-06-023-18W3/00
S030821	FHSURFACELSE	CARTER CATT	100	1	12	\$	2,180.00	141/16-05-023-18W3/00
S032072	FHSURFACELSE	GARDNER DORT	100	1	12	\$	2,000.00	141/12-10-023-18W3/00
S032076	FHSURFACELSE	GARDNER DORT	100	1	12	\$	2,050.00	141/02-09-023-18W3/00
S032077	FHSURFACELSE	GARDNER DORT	100	1	12	\$	2,050.00	141/10-04-023-18W3/00
S030818	FHSURFACELSE	NAIRN ALBERT	100	1	12	\$	2,970.00	141/06-23-022-22W3/00
S030861	FHSURFACELSE	SCHERGER CAM	100	1	12	\$	2,700.00	111/06-13-022-22W3/00
S030863	FHSURFACELSE	SCHERGER CAM	100	1	12	\$	400.00	141/16-13-022-22W3/00
S030862	FHSURFACELSE	SCHERGER GEO	100	1	12	\$	2,300.00	141/16-13-022-22W3/00
S030868	FHSURFACELSE	ANDREAS ARDE	100	1	13	\$	3,050.00	141/06-31-021-21W3/00
S030867	FHSURFACELSE	C J + K FARM	100	1	13	\$	2,225.00	141/16-24-022-22W3/00
S032854	FHSURFACELSE	CARTER JAMES	100	1	13	\$	1,900.00	141/06-25-024-19W3/00
S77337-00	SL	PITTMANCHAD	100	1	13	\$	2,150.00	111/10-02-022-18W3/00
S77370-00	SL	PITTMANCHAD	100	1	13	\$	2,150.00	111/04-01-022-18W3/00
S77374-00	SL	PITTMANKAYNE	100	1	13	\$	1,900.00	141/02-02-022-18W3/00
S030866	FHSURFACELSE	STENCOFARMS	100	1	13	\$	2,050.00	141/16-14-022-22W3/00
S030864	FHSURFACELSE	FORSTER M+V	100	1	14	\$	2,400.00	141/06-14-022-22W3/00
S030865	FHSURFACELSE	LARABE FARMS	100	1	14	\$	2,000.00	131/16-31-021-21W3/00
S031590	FHSURFACELSE	MCNABB LIONE	100	1	14	\$	2,150.00	141/02-29-023-18W3/00
S031591	FHSURFACELSE	MCNABB LIONE	100	1	14	\$	1,800.00	141/08-29-023-18W3/00
S030508	FHSURFACELSE	MACKERACHE F	100	1	15	\$	2,350.00	141/08-21-023-19W3/00
S48511-00	SL	MOENFARMS	100	1	15	\$	2,953.00	141/11-11-021-19W3/00
S73679-00	SL	MOERICKY	100	1	15	\$	1,700.00	141/06-17-022-17W3/00
S77303-00	SL	BURKOWSKI&BARBER	100	1	16	\$	2,350.00	141/10-01-022-18W3/00
S77369-00	SL	BURKOWSKI&BARBER	100	1	16	\$	2,250.00	141/12-01-022-18W3/00
S73616-00	SL	HOUSTONKEITH	100	1	16	\$	1,750.00	141/06-17-022-17W3/00
S77332-00	SL	MCKILLOP&J	100	1	16	\$	2,200.00	141/12-02-022-18W3/00
S030870	FHSURFACELSE	NAIRN FARMS	100	1	16	\$	2,000.00	141/16-23-022-22W3/00
S030479	FHSURFACELSE	CLARY JOHN L	100	1	17	\$	1,900.00	141/08-05-022-21W3/00
S031583	FHSURFACELSE	KIMBERJACKKIM	100	1	17	\$	2,450.00	141/06-22-021-20W3/00
S031584	FHSURFACELSE	KIMBERJACKKIM	100	1	17	\$	2,370.00	141/06-22-021-20W3/00
S031585	FHSURFACELSE	KIMBERJACKKIM	100	1	17	\$	3,200.00	141/06-27-021-20W3/00
S031586	FHSURFACELSE	KIMBERJACKKIM	100	1	17	\$	2,400.00	141/16-22-021-20W3/00
S031881	FHSURFACELSE	KIMBERJACKKIM	100	1	17	\$	500.00	141/14-21-021-20W3/00
S73523-00	SL	PITTMAND&C	100	1	17	\$	2,300.00	141/02-02-022-18W3/00
S032466	FHSURFACELSE	BAHM LUANA	50	1	18	\$	1,232.50	141/12-12-023-18W3/00
S032466	FHSURFACELSE	LEE RODNEY	50	1	18	\$	1,232.50	141/12-12-023-18W3/00
S032481	FHSURFACELSE	LEE RODNEY	100	1	18	\$	2,150.00	141/04-13-023-18W3/02
S032104	FHSURFACELSE	DAY J+C+A	100	1	19	\$	300.00	141/08-16-023-21W3/00
S031213	FHSURFACELSE	E TAPPAUF FA	25	1	19	\$	550.00	141/06-23-023-20W3/00
S031213	FHSURFACELSE	TAPPAUF GARY	25	1	19	\$	550.00	141/06-23-023-20W3/00
S031213	FHSURFACELSE	TAPPAUF KARL	25	1	19	\$	550.00	141/06-23-023-20W3/00
S031213	FHSURFACELSE	TAPPAUF+SONS	25	1	19	\$	550.00	141/06-23-023-20W3/00
S66276-00	SL	HAMILTONK&M	100	1	20	\$	1,000.00	141/06-19-023-16W3/00
S51871-00	SL	KIMBERJACKKIM	100	1	20	\$	2,245.00	141/08-31-021-20W3/00
S66219-00	SL	KIMBERJACKKIM	100	1	20	\$	575.00	141/14-29-021-20W3/00
S66344-00	SL	KIMBERJACKKIM	100	1	20	\$	2,300.00	141/14-29-021-20W3/00
S77361-00	SL	NRMHOLDINGS	100	1	20	\$	2,900.00	141/02-12-022-18W3/00
S77364-00	SL	NRMHOLDINGS	100	1	20	\$	3,950.00	141/02-07-022-17W3/00
S032469	FHSURFACELSE	ALDOR FARMS	100	1	21	\$	2,575.00	141/02-15-023-18W3/00
S032470	FHSURFACELSE	ALDOR FARMS	100	1	21	\$	2,485.00	141/04-14-023-18W3/00
S032476	FHSURFACELSE	ALDOR FARMS	100	1	21	\$	2,335.00	131/04-02-024-18W3/00
S032477	FHSURFACELSE	ALDOR FARMS	100	1	21	\$	2,495.00	141/04-15-023-18W3/00
S032478	FHSURFACELSE	ALDOR FARMS	100	1	21	\$	2,865.00	141/06-02-024-18W3/00
S66349-00	SL	GILLANDERSRUSSELL	100	1	21	\$	3,000.00	
S031270	FHSURFACELSE	TUCHSCHERER	100	1	21	\$	3,200.00	101/06-28-021-22W3/00
S030483	FHSURFACELSE	DICKL&S	100	1	22	\$	2,150.00	141/08-09-024-17W3/00
S030482	FHSURFACELSE	DICKLEONARD	100	1	22	\$	2,150.00	141/08-06-024-17W3/00
S00960	SL	IOGC	100	1	22	\$	2,500.00	131/09-03-022-19W3/00
S77350-00	SL	MILLERG&H	100	1	22	\$	2,650.00	101/12-36-022-18W3/00
S032086	FHSURFACELSE	ESTATE CLARY	100	1	23	\$	2,000.00	131/16-19-021-21W3/00
S73617-00	SL	FIGLEYRAYEST	100	1	23	\$	1,900.00	141/16-17-022-17W3/00
S77232-00	SL	MILLERG&H	100	1	23	\$	750.00	101/12-36-022-18W3/00
S77352-00	SL	MILLERG&H	100	1	23	\$	2,800.00	141/02-36-022-18W3/00
S77356-00	SL	MILLERG&H	100	1	23	\$	2,900.00	131/04-36-022-18W3/00
S85567-00	SL	MILLERG&H	100	1	23	\$	600.00	111/10-36-022-18W3/00
S77349-00	SL	MILLERS&J	100	1	23	\$	2,850.00	111/10-36-022-18W3/00
S77358-00	SL	MILLERS&J	100	1	23	\$	3,150.00	141/04-35-022-18W3/00
S77357-00	SL	MILLERSTANLEY	100	1	23	\$	3,425.00	131/02-35-022-18W3/00
S77548-00	SL	MILLERSTANLEY	100	1	23	\$	500.00	141/04-35-022-18W3/00
S032383	FHSURFACELSE	MINOGUED	100	1	23	\$	2,500.00	141/12-13-023-18W3/00
S030501	FHSURFACELSE	NORDIC FARMS	100	1	23	\$	1,825.00	141/14-07-021-19W3/00
S032486	FHSURFACELSE	PETERSON ROB	100	1	23	\$	2,200.00	141/10-16-023-18W3/00
S032122	FHSURFACELSE	RIVER RANCH	100	1	23	\$	2,300.00	141/06-20-023-20W3/00
S032350	FHSURFACELSE	VAUGHN MINOG	100	1	23	\$	2,100.00	141/01-14-023-18W3/00
S032468	FHSURFACELSE	VAUGHN MINOG	100	1	23	\$	2,575.00	141/10-14-023-18W3/00
S031595	FHSURFACELSE	ALDOR FARMS	100	1	24	\$	2,350.00	141/06-03-024-18W3/00
S031596	FHSURFACELSE	ALDOR FARMS	100	1	24	\$	2,400.00	141/10-03-024-18W3/00
S031597	FHSURFACELSE	ALDOR FARMS	100	1	24	\$	2,100.00	131/12-03-024-18W3/00
S031598	FHSURFACELSE	ALDOR FARMS	100	1	24	\$	2,750.00	141/14-03-024-18W3/00

S031599	FHSURFACELSE	ALDOR FARMS	100	1	24	\$	2,000.00	111/16-03-024-18W3/00
S031205	FHSURFACELSE	BARR D+P	100	1	24	\$	700.00	141/16-05-023-18W3/00
S030481	FHSURFACELSE	ERICKSON EVE	100	1	24	\$	2,000.00	111/07-11-023-21W3/00
S031593	FHSURFACELSE	GEMACRESINC	100	1	24	\$	2,340.00	141/08-04-024-18W3/00
S031594	FHSURFACELSE	GEMACRESINC	100	1	24	\$	2,535.00	141/02-04-024-18W3/00
S032087	FHSURFACELSE	KIMBERJACKKIM	100	1	24	\$	2,225.00	141/16-21-021-20W3/00
S77329-00	SL	LAHEYVENTURES	100	1	24	\$	2,150.00	131/12-35-022-18W3/00
S77351-00	SL	LAHEYVENTURES	100	1	24	\$	2,300.00	141/10-35-022-18W3/00
S031269	FHSURFACELSE	PETERSON D+J	100	1	24	\$	2,100.00	101/06-06-021-20W3/00
S032472	FHSURFACELSE	HOUSTON LOIS	100	1	25	\$	2,250.00	141/12-24-023-18W3/00
S032471	FHSURFACELSE	HOUSTONR&C	100	1	25	\$	2,885.00	141/10-24-023-18W3/00
S032499	FHSURFACELSE	LAHEY E+C	100	1	25	\$	2,500.00	141/02-16-023-18W3/00
S032437	FHSURFACELSE	LAHEYJOHN	100	1	25	\$	2,300.00	141/10-12-023-18W3/02
S032438	FHSURFACELSE	LAHEYJOHN	100	1	25	\$	2,200.00	101/02-17-023-18W3/00
S032439	FHSURFACELSE	LAHEYJOHN	100	1	25	\$	2,200.00	141/04-17-023-18W3/00
S032440	FHSURFACELSE	LAHEYJOHN	100	1	25	\$	2,300.00	141/02-24-023-18W3/00
S032522	FHSURFACELSE	LAHEYJOHN	100	1	25	\$	2,200.00	101/04-16-023-18W3/00
S030512	FHSURFACELSE	LEE RODNEY	100	1	26	\$	1,135.00	141/16-33-022-18W3/02
S77203-00	SL	PEDERSONROB	100	1	26	\$	2,300.00	141/10-36-021-20W3/00
S031215	FHSURFACELSE	RANCH WINE	100	1	26	\$	1,750.00	141/14-08-023-19W3/00
S031219	FHSURFACELSE	RANCH WINE	100	1	26	\$	1,700.00	141/16-21-023-20W3/00
S031222	FHSURFACELSE	RANCH WINE	100	1	26	\$	1,900.00	141/14-14-023-20W3/00
S031223	FHSURFACELSE	RANCH WINE	100	1	26	\$	1,900.00	141/16-14-023-20W3/00
S031233	FHSURFACELSE	RANCH WINE	100	1	26	\$	1,700.00	141/14-13-023-20W3/00
S031414	FHSURFACELSE	RANCH WINE	100	1	26	\$	300.00	131/08-21-023-20W3/00
S031415	FHSURFACELSE	RANCH WINE	100	1	26	\$	550.00	131/08-14-023-20W3/00
S031422	FHSURFACELSE	RANCH WINE	100	1	26	\$	600.00	141/06-14-023-20W3/00
S031606	FHSURFACELSE	STEVENSONNANCY	100	1	26	\$	2,050.00	141/12-30-023-18W3/00
S031607	FHSURFACELSE	STEVENSONNANCY	100	1	26	\$	2,300.00	141/14-30-023-18W3/00
S031604	FHSURFACELSE	DICKLEONARD	100	1	27	\$	2,150.00	141/16-04-024-18W3/00
S031605	FHSURFACELSE	DICKLEONARD	100	1	27	\$	2,430.00	141/10-04-024-18W3/00
S031225	FHSURFACELSE	FAIRS GLEN I	100	1	27	\$	2,200.00	141/16-26-023-20W3/00
S031600	FHSURFACELSE	R OLI FARMS	100	1	27	\$	1,800.00	141/08-30-023-18W3/00
S031601	FHSURFACELSE	R OLI FARMS	100	1	27	\$	2,300.00	141/06-30-023-18W3/00
S031602	FHSURFACELSE	R OLI FARMS	100	1	27	\$	2,050.00	141/04-30-023-18W3/00
S031603	FHSURFACELSE	R OLI FARMS	100	1	27	\$	2,100.00	141/02-30-023-18W3/00
S77001-00	SL	GROMNIUKFARMS	100	1	28	\$	2,600.00	101/04-07-021-18W3/00
S77002-00	SL	GROMNIUKFARMS	100	1	28	\$	2,775.00	141/10-07-021-18W3/00
S77003-00	SL	GROMNIUKFARMS	100	1	28	\$	3,025.00	101/12-07-021-18W3/00
S77070-00	SL	GROMNIUKFARMS	100	1	28	\$	2,575.00	111/02-07-021-18W3/00
S77077-00	SL	GROMNIUKFARMS	100	1	28	\$	2,550.00	111/02-18-021-18W3/00
S66134-00	SL	JNAFARMSLTD	100	1	28	\$	1,900.00	141/08-11-023-16W3/00
S032473	FHSURFACELSE	WILSONGEORGE	50	1	28	\$	1,075.00	141/04-24-023-18W3/00
S032474	FHSURFACELSE	WILSONGEORGE	50	1	28	\$	1,125.00	111/10-01-024-18W3/00
S032479	FHSURFACELSE	WILSONGEORGE	50	1	28	\$	950.00	141/08-01-024-18W3/00
S032480	FHSURFACELSE	WILSONGEORGE	50	1	28	\$	950.00	111/16-01-024-18W3/00
S032473	FHSURFACELSE	WILSONRICHARD	50	1	28	\$	1,075.00	141/04-24-023-18W3/00
S032474	FHSURFACELSE	WILSONRICHARD	50	1	28	\$	1,125.00	111/10-01-024-18W3/00
S032479	FHSURFACELSE	WILSONRICHARD	50	1	28	\$	950.00	141/08-01-024-18W3/00
S032480	FHSURFACELSE	WILSONRICHARD	50	1	28	\$	950.00	111/16-01-024-18W3/00
S77304-00	SL	ANDJELICROBERT	100	1	29	\$	2,450.00	141/10-18-022-17W3/00
S77330-00	SL	ANDJELICROBERT	100	1	29	\$	2,250.00	141/02-18-022-17W3/00
S032852	FHSURFACELSE	GORDON R+S	100	1	29	\$	2,300.00	141/12-22-023-19W3/00
S032853	FHSURFACELSE	GORDON R+S	100	1	29	\$	2,250.00	121/15-22-023-19W3/00
S032051	FHSURFACELSE	GRAYDD	100	1	29	\$	2,697.00	141/10-10-023-18W3/00
S77067-00	SL	GREERHUGH	100	1	29	\$	450.00	111/02-07-021-18W3/00
S77078-00	SL	WEEDOND&M	100	1	29	\$	2,700.00	101/04-18-021-18W3/00
S031666	FHSURFACELSE	BARR D+P	100	1	30	\$	2,315.00	141/16-28-023-18W3/00
S031667	FHSURFACELSE	BARR D+P	100	1	30	\$	2,700.00	141/10-28-023-18W3/00
S032442	FHSURFACELSE	DICKLEONARD	100	1	30	\$	3,200.00	141/06-06-024-17W3/00
S032443	FHSURFACELSE	DICKLEONARD	100	1	30	\$	3,225.00	141/14-05-024-17W3/00
S032432	FHSURFACELSE	DICKR&J	100	1	30	\$	1,900.00	141/16-06-024-17W3/00
S032441	FHSURFACELSE	DICKR&J	100	1	30	\$	2,450.00	141/06-05-024-17W3/00
S032431	FHSURFACELSE	DICKROBERTJ	100	1	30	\$	2,000.00	141/08-05-024-17W3/00
S032433	FHSURFACELSE	DICKROBERTJ	100	1	30	\$	2,000.00	141/16-05-024-17W3/00
S67427-00	SL	FULLERTONKAREN	100	1	30	\$	2,750.00	141/10-26-022-18W3/00
S032075	FHSURFACELSE	JACKSON ED02	100	1	30	\$	1,800.00	141/08-01-024-20W3/00
S68959-00	SL	MCKILLOPM&J	100	1	30	\$	2,200.00	111/04-02-022-20W3/00
S032070	FHSURFACELSE	R OLI FARMS	100	1	30	\$	2,200.00	111/06-18-024-18W3/00
S031608	FHSURFACELSE	REED FARMS L	100	1	30	\$	2,670.00	141/10-27-023-18W3/00
S031609	FHSURFACELSE	REED FARMS L	100	1	30	\$	2,715.00	141/12-27-023-18W3/00
S031610	FHSURFACELSE	REED FARMS L	100	1	30	\$	3,125.00	141/14-27-023-18W3/00
S031611	FHSURFACELSE	REED FARMS L	100	1	30	\$	2,250.00	141/16-27-023-18W3/00
S031622	FHSURFACELSE	WALLACE ENTE	100	1	30	\$	2,880.00	141/02-33-023-18W3/00
S031623	FHSURFACELSE	WALLACE ENTE	100	1	30	\$	2,523.00	101/08-33-023-18W3/00
S031624	FHSURFACELSE	WALLACE ENTE	100	1	30	\$	2,595.00	141/04-33-023-18W3/00
S031625	FHSURFACELSE	WALLACE ENTE	100	1	30	\$	3,030.00	141/06-33-023-18W3/00
S031613	FHSURFACELSE	WALLACE WAYN	100	1	30	\$	2,840.00	141/10-29-023-18W3/00
S031614	FHSURFACELSE	WALLACE WAYN	100	1	30	\$	2,810.00	141/12-29-023-18W3/00
S031615	FHSURFACELSE	WALLACE WAYN	100	1	30	\$	3,190.00	141/14-29-023-18W3/00
S031616	FHSURFACELSE	WALLACE WAYN	100	1	30	\$	2,400.00	141/16-29-023-18W3/00
S031618	FHSURFACELSE	WALLACE WAYN	100	1	30	\$	2,850.00	141/10-33-023-18W3/00
S031619	FHSURFACELSE	WALLACE WAYN	100	1	30	\$	2,570.00	131/12-33-023-18W3/00
S031620	FHSURFACELSE	WALLACE WAYN	100	1	30	\$	2,400.00	141/14-33-023-18W3/00

S031621	FHSURFACELSE	WALLACE WAYN	100	1	30	\$	2,400.00	131/16-33-023-18W3/00
S031626	FHSURFACELSE	ALDOR FARMS	100	1	31	\$	2,300.00	141/06-04-024-18W3/00
S031627	FHSURFACELSE	ALDOR FARMS	100	1	31	\$	1,950.00	101/04-04-024-18W3/00
S031232	FHSURFACELSE	CARTER D+M	100	1	31	\$	1,900.00	141/16-24-023-20W3/00
S031221	FHSURFACELSE	DCOLIPHANTFARMS	100	1	31	\$	1,800.00	141/08-29-023-19W3/00
S032482	FHSURFACELSE	FULLERTONKAREN	100	1	31	\$	2,150.00	141/12-14-023-18W3/00
S031217	FHSURFACELSE	JARED TUNALL	100	1	31	\$	1,800.00	141/16-30-023-19W3/00
S031230	FHSURFACELSE	JARED TUNALL	100	1	31	\$	2,200.00	141/14-25-023-20W3/00
S031241	FHSURFACELSE	JARED TUNALL	100	1	31	\$	2,200.00	141/06-25-023-20W3/00
S031249	FHSURFACELSE	JARED TUNALL	100	1	31	\$	150.00	141/16-25-023-20W3/00
S032485	FHSURFACELSE	MCINTYRE NOR	100	1	31	\$	2,250.00	141/10-15-023-18W3/00
S52970-00	SL	SKMINOFAGR	100	1	31	\$	1,506.70	141/06-19-023-16W3/00
S031617	FHSURFACELSE	WILLIAMSON G	100	1	31	\$	1,800.00	111/16-34-023-18W3/00
S031678	FHSURFACELSE	WILLIAMSON G	100	1	31	\$	2,100.00	141/04-03-024-18W3/00
S031628	FHSURFACELSE	WILSONGEORGE	50	1	31	\$	950.00	141/14-34-023-18W3/00
S031629	FHSURFACELSE	WILSONGEORGE	50	1	31	\$	1,050.00	141/12-34-023-18W3/00
S031630	FHSURFACELSE	WILSONGEORGE	50	1	31	\$	950.00	141/10-34-023-18W3/00
S031628	FHSURFACELSE	WILSONRICHARD	50	1	31	\$	950.00	141/14-34-023-18W3/00
S031629	FHSURFACELSE	WILSONRICHARD	50	1	31	\$	1,050.00	141/12-34-023-18W3/00
S031630	FHSURFACELSE	WILSONRICHARD	50	1	31	\$	950.00	141/10-34-023-18W3/00
S032092	FHSURFACELSE	BRENAN FARMS	100	2	1	\$	1,800.00	141/08-13-024-19W3/00
S031445	FHSURFACELSE	E TAPPAUF FA	25	2	1	\$	37.50	141/06-22-023-20W3/00
S76809-00	SL	HARTNESSDARLENE	100	2	1	\$	2,150.00	131/12-19-022-17W3/00
S031254	FHSURFACELSE	KIMBERJACKKIM	100	2	1	\$	1,180.00	141/16-16-021-20W3/00
S031239	FHSURFACELSE	KRAFT B+D	100	2	1	\$	1,800.00	141/16-23-023-20W3/00
S031220	FHSURFACELSE	KRAFT FARMS	100	2	1	\$	1,850.00	141/08-23-023-20W3/00
S031238	FHSURFACELSE	KRAFT FARMS	100	2	1	\$	2,200.00	141/06-24-023-20W3/00
S031229	FHSURFACELSE	KRAFT R+H	100	2	1	\$	1,900.00	141/08-24-023-20W3/00
S031679	FHSURFACELSE	MCCRACKEN DA	100	2	1	\$	400.00	141/04-03-024-18W3/00
S031684	FHSURFACELSE	MCCRACKEN DA	100	2	1	\$	2,075.00	141/02-03-024-18W3/00
S77341-00	SL	MINOGUENEIL&RONDA	100	2	1	\$	2,725.00	141/10-24-022-18W3/00
S77365-00	SL	NRMHOLDINGS	100	2	1	\$	2,725.00	131/04-07-022-17W3/00
S77375-00	SL	NRMHOLDINGS	100	2	1	\$	2,125.00	141/02-31-022-17W3/00
S77377-00	SL	NRMHOLDINGS	100	2	1	\$	3,000.00	141/10-31-022-17W3/00
S031445	FHSURFACELSE	TAPPAUF GARY	25	2	1	\$	37.50	141/06-22-023-20W3/00
S031445	FHSURFACELSE	TAPPAUF KARL	25	2	1	\$	37.50	141/06-22-023-20W3/00
S031445	FHSURFACELSE	TAPPAUF+SONS	25	2	1	\$	37.50	141/06-22-023-20W3/00
S032071	FHSURFACELSE	CARTER JAMES	100	2	2	\$	1,800.00	141/08-25-024-19W3/00
S66151-00	SL	FRAMERONALDK	100	2	2	\$	3,700.00	141/14-13-023-17W3/00
S032096	FHSURFACELSE	GORDON R+S	100	2	2	\$	1,000.00	141/06-30-024-18W3/00
S52234-00	SL	HAMILTONDONALD	100	2	2	\$	600.00	101/14-14-023-16W3/00
S032091	FHSURFACELSE	MARTIN E+M	100	2	2	\$	1,800.00	141/08-17-024-21W3/00
S52690-00	SL	MORESIDEGORDON	100	2	2	\$	1,000.00	141/08-15-023-16W3/00
S52990-00	SL	MORESIDEGORDON	100	2	2	\$	2,100.00	101/14-14-023-16W3/00
S66138-00	SL	MORESIDEGORDON	100	2	2	\$	2,200.00	131/14-05-023-15W3/00
S031268	FHSURFACELSE	RAYNER D+F	100	2	2	\$	2,300.00	101/06-01-022-22W3/00
S66148-00	SL	ALLPORTK&S	100	2	3	\$	2,400.00	141/14-01-023-16W3/00
S031632	FHSURFACELSE	DONGLEN FARM	100	2	3	\$	1,025.00	141/14-05-024-18W3/00
S031644	FHSURFACELSE	DONGLEN FARM	100	2	3	\$	2,350.00	141/16-05-024-18W3/00
S031631	FHSURFACELSE	GUNN LORNE D	100	2	3	\$	2,350.00	141/14-05-024-18W3/00
S031633	FHSURFACELSE	GUNN LORNE D	100	2	3	\$	2,540.00	131/12-04-024-18W3/00
S031634	FHSURFACELSE	GUNN LORNE D	100	2	3	\$	2,350.00	141/14-32-023-18W3/00
S031635	FHSURFACELSE	GUNN LORNE D	100	2	3	\$	2,570.00	141/12-32-023-18W3/00
S031636	FHSURFACELSE	GUNN LORNE D	100	2	3	\$	2,350.00	141/08-32-023-18W3/00
S031637	FHSURFACELSE	GUNN LORNE D	100	2	3	\$	2,900.00	141/02-32-023-18W3/00
S031638	FHSURFACELSE	GUNN LORNE D	100	2	3	\$	2,345.00	141/08-05-024-18W3/00
S031639	FHSURFACELSE	GUNN LORNE D	100	2	3	\$	3,170.00	131/06-05-024-18W3/00
S031642	FHSURFACELSE	GUNN LORNE D	100	2	3	\$	3,370.00	141/14-04-024-18W3/00
S66131-00	SL	KNOXRAYMOND	100	2	3	\$	1,900.00	141/14-09-023-16W3/00
S66126-00	SL	KNOXWAYNE	100	2	3	\$	1,800.00	141/08-15-023-16W3/00
S66137-00	SL	MORESIDEROLLAND	100	2	3	\$	1,900.00	141/14-07-023-15W3/00
S031231	FHSURFACELSE	PRIMROSE STE	100	2	3	\$	2,200.00	141/06-19-023-19W3/00
S19554-00	SL	BOSRICKD	100	2	4	\$	4,000.00	131/08-21-021-19W3/00
S77089-00	SL	BOSRICKD	100	2	4	\$	2,600.00	141/02-24-021-19W3/00
S77093-00	SL	BOSRICKD	100	2	4	\$	2,350.00	111/10-24-021-19W3/00
S031214	FHSURFACELSE	BRENAN FARMS	100	2	4	\$	1,800.00	141/08-19-023-19W3/00
S031243	FHSURFACELSE	BRENAN FARMS	100	2	4	\$	1,800.00	141/16-19-023-19W3/00
S031244	FHSURFACELSE	BRENAN FARMS	100	2	4	\$	1,800.00	141/16-20-023-19W3/00
S77085-00	SL	CABRIFARMS	100	2	4	\$	2,200.00	141/02-13-021-19W3/00
S66125-00	SL	HARTMANM&L	100	2	4	\$	2,350.00	131/14-15-023-16W3/00
S77216-00	SL	LACADENAHOLDINGS	100	2	4	\$	2,000.00	141/02-31-022-17W3/00
S77347-00	SL	LACADENAHOLDINGS	100	2	4	\$	2,800.00	101/12-24-022-18W3/00
S77354-00	SL	LACADENAHOLDINGS	100	2	4	\$	2,850.00	141/04-25-022-18W3/00
S77355-00	SL	LACADENAHOLDINGS	100	2	4	\$	2,700.00	111/02-25-022-18W3/00
S77368-00	SL	LACADENAHOLDINGS	100	2	4	\$	3,000.00	141/12-31-022-17W3/00
S77376-00	SL	LACADENAHOLDINGS	100	2	4	\$	3,725.00	111/04-31-022-17W3/00
S031236	FHSURFACELSE	LORENZEN A+V	100	2	4	\$	1,800.00	141/16-29-023-19W3/00
S66124-00	SL	RILEYSMITHFARMS	100	2	4	\$	1,900.00	141/08-16-023-16W3/00
S031271	FHSURFACELSE	VOLDEN JULIE	100	2	4	\$	2,100.00	101/11-17-021-21W3/00
S66143-00	SL	ANDJELICROBERT	100	2	5	\$	2,275.00	101/14-04-023-16W3/00
S032079	FHSURFACELSE	RANCH WINE	100	2	5	\$	400.00	131/03-14-023-20W3/00
S032080	FHSURFACELSE	ANDREW LARRY	100	2	6	\$	2,000.00	141/08-25-023-21W3/00
S77430-00	SL	DAYK&M	100	2	6	\$	300.00	111/02-36-021-18W3/00
S032097	FHSURFACELSE	GROSSSHARONANDIAN	100	2	6	\$	2,100.00	141/06-35-023-21W3/00

S032461	FHSURFACELSE	GUNN K+S	100	2	6 \$	2,250.00	141/04-01-024-18W3/00
S032462	FHSURFACELSE	GUNN K+S	100	2	6 \$	2,500.00	141/06-01-024-18W3/00
S031647	FHSURFACELSE	TAPPAUF KARL	100	2	6 \$	2,350.00	141/16-22-023-20W3/00
S031648	FHSURFACELSE	TAPPAUFKARL2	100	2	6 \$	3,150.00	111/10-22-023-20W3/00
S032460	FHSURFACELSE	DOUGLAS W+A	100	2	7 \$	2,450.00	141/14-01-024-18W3/00
S032463	FHSURFACELSE	DOUGLAS W+A	100	2	7 \$	2,100.00	101/12-01-024-18W3/00
S77095-00	SL	ENERPLUS	100	2	7 \$	2,100.00	111/04-25-021-19W3/00
S00958	SL	IOGC	100	2	7 \$	2,500.00	121/06-05-022-18W3/00
S00959	SL	IOGC	100	2	7 \$	2,500.00	111/13-05-022-18W3/00
S032074	FHSURFACELSE	PETERS R+K	100	2	7 \$	2,100.00	141/04-03-023-18W3/00
S032081	FHSURFACELSE	PETERSON ROB	100	2	7 \$	2,200.00	141/02-04-023-18W3/00
S031250	FHSURFACELSE	SHEA C+M	100	2	7 \$	1,800.00	141/06-30-023-19W3/00
S66121-00	SL	HAMILTONKENNETH	100	2	8 \$	1,900.00	111/08-18-023-16W3/00
S031656	FHSURFACELSE	HOUS ETAL 02	100	2	8 \$	2,300.00	141/06-29-023-18W3/00
S031657	FHSURFACELSE	HOUS ETAL 02	100	2	8 \$	2,000.00	131/04-29-023-18W3/00
S66243-00	SL	PITTMANVIRGINIA	100	2	8 \$	1,900.00	141/08-03-022-16W3/00
S032458	FHSURFACELSE	WALLACE DOUG	100	2	8 \$	2,485.00	141/12-02-024-18W3/00
S032459	FHSURFACELSE	WALLACE DOUG	100	2	8 \$	2,780.00	141/14-02-024-18W3/00
S032464	FHSURFACELSE	WALLACE DOUG	100	2	8 \$	2,618.00	141/02-02-024-18W3/00
S032465	FHSURFACELSE	WALLACE DOUG	100	2	8 \$	2,200.00	141/16-02-024-18W3/00
S032467	FHSURFACELSE	WALLACE DOUG	100	2	8 \$	2,575.00	141/10-02-024-18W3/00
S032484	FHSURFACELSE	WALLACE DOUG	100	2	8 \$	2,200.00	141/08-02-024-18W3/00
S031655	FHSURFACELSE	BENSON LINDA	100	2	9 \$	2,050.00	141/04-32-023-18W3/00
S031658	FHSURFACELSE	BENSON LINDA	100	2	9 \$	2,300.00	111/06-32-023-18W3/00
S031240	FHSURFACELSE	JOLIPHANTFARMS	100	2	9 \$	1,850.00	141/08-25-023-20W3/00
S031252	FHSURFACELSE	KIMBERJACKKIM	100	2	9 \$	2,400.00	141/06-28-021-20W3/00
S031253	FHSURFACELSE	KIMBERJACKKIM	100	2	9 \$	2,275.00	141/06-28-021-20W3/00
S031255	FHSURFACELSE	KIMBERJACKKIM	100	2	9 \$	850.00	141/16-16-021-20W3/00
S031256	FHSURFACELSE	KIMBERJACKKIM	100	2	9 \$	550.00	141/16-16-021-20W3/00
S031257	FHSURFACELSE	KIMBERJACKKIM	100	2	9 \$	775.00	141/16-16-021-20W3/00
S031258	FHSURFACELSE	KIMBERJACKKIM	100	2	9 \$	2,400.00	141/16-16-021-20W3/00
S031262	FHSURFACELSE	KIMBERJACKKIM	100	2	9 \$	2,600.00	141/16-32-021-20W3/00
S031263	FHSURFACELSE	KIMBERJACKKIM	100	2	9 \$	2,475.00	111/15-20-021-20W3/00
S031342	FHSURFACELSE	KIMBERJACKKIM	100	2	9 \$	2,995.00	111/06-32-021-20W3/00
S031343	FHSURFACELSE	KIMBERJACKKIM	100	2	9 \$	2,695.00	111/06-32-021-20W3/00
S031242	FHSURFACELSE	KRAFT ETAL	100	2	9 \$	1,800.00	141/14-29-023-19W3/00
S031245	FHSURFACELSE	KRAFT ETAL	100	2	9 \$	2,200.00	141/06-29-023-19W3/00
S032094	FHSURFACELSE	OLIPHANT FAR	100	2	9 \$	1,800.00	141/08-14-024-20W3/00
S031247	FHSURFACELSE	PATRICK YVON	100	2	9 \$	1,800.00	141/14-30-023-19W3/00
S031248	FHSURFACELSE	PATRICK YVON	100	2	9 \$	2,200.00	141/16-25-023-20W3/00
S031251	FHSURFACELSE	PATRICK YVON	100	2	9 \$	650.00	141/06-30-023-19W3/00
S032093	FHSURFACELSE	TUNALL FARM	100	2	9 \$	1,800.00	141/08-25-024-20W3/00
S51452-00	SL	WHEATLANDHB	100	2	9 \$	2,800.00	111/09-10-020-19W3/00
S19531-00	SL	BOSRALPH	100	2	10 \$	2,600.00	121/08-26-021-19W3/00
S19514-00	SL	RENWICKSEAN	100	2	10 \$	2,350.00	101/08-26-020-19W3/00
S030918	FHSURFACELSE	FORSTER GEOR	100	2	11 \$	2,300.00	111/06-26-022-22W3/00
S66152-00	SL	FULLERMARGARET	100	2	11 \$	1,900.00	141/08-13-023-17W3/00
S51399-00	SL	LEWISD&K	100	2	11 \$	1,800.00	141/08-05-023-15W3/00
S031234	FHSURFACELSE	RM SNIPE LK	100	2	11 \$	400.00	141/14-13-023-20W3/00
S031246	FHSURFACELSE	RM SNIPE LK	100	2	11 \$	1,750.00	141/16-13-023-20W3/00
S031416	FHSURFACELSE	RM SNIPE LK	100	2	11 \$	1,800.00	141/14-12-023-20W3/00
S031420	FHSURFACELSE	RM SNIPE LK	100	2	11 \$	150.00	141/06-13-023-20W3/00
S031237	FHSURFACELSE	TAPPAUF WALT	100	2	11 \$	2,350.00	141/08-30-023-19W3/00
S77381-00	SL	ANDJELICROBERT	100	2	12 \$	2,300.00	141/04-36-021-18W3/00
S77383-00	SL	ANDJELICROBERT	100	2	12 \$	2,200.00	141/12-36-021-18W3/00
S77558-00	SL	ANDJELICROBERT	100	2	12 \$	500.00	141/10-36-021-18W3/00
S032095	FHSURFACELSE	GWALTNEY DIA	100	2	12 \$	1,800.00	141/06-30-024-18W3/00
S51153-00	SL	GRAYDENAFARMS	100	2	13 \$	2,250.00	141/08-03-023-17W3/00
S51397-00	SL	GRAYDENAFARMS	100	2	13 \$	2,950.00	141/08-10-023-17W3/00
S51571-00	SL	GRAYDENAFARMS	100	2	13 \$	500.00	141/08-03-023-17W3/00
S51393-00	SL	KIBBLEWHITEK	100	2	13 \$	2,350.00	141/14-03-023-17W3/00
S032500	FHSURFACELSE	MENABB LYNN	100	2	13 \$	2,300.00	141/12-15-023-18W3/00
S032098	FHSURFACELSE	BLAINE ILOTT	100	2	14 \$	250.00	141/06-35-023-21W3/00
S031003	FHSURFACELSE	GREEN-SCHINBEIN	100	2	15 \$	100.00	121/06-02-022-19W3/00
S66135-00	SL	JNAFARMSLTD	100	2	15 \$	1,875.00	141/14-12-023-16W3/00
S66132-00	SL	LASTOWSKYL&M	100	2	15 \$	2,100.00	131/08-10-023-16W3/00
S66120-00	SL	MACPHERSONR&V	100	2	15 \$	3,350.00	141/14-18-023-16W3/00
S66353-00	SL	MACPHERSONR&V	100	2	15 \$	1,550.00	141/14-13-023-17W3/00
S51398-00	SL	CHERYDONFARMS	100	2	17 \$	2,500.00	141/08-09-023-17W3/00
S51450-00	SL	D&LGRAYFARMS	100	2	17 \$	3,300.00	141/14-07-023-17W3/00
S51451-00	SL	GRAYDENAFARMS	100	2	17 \$	2,500.00	141/14-09-023-17W3/00
S51934-00	SL	GRAYDENAFARMS	100	2	17 \$	3,300.00	141/14-02-023-17W3/00
S51395-00	SL	LAHEYMYRTLE	100	2	17 \$	2,000.00	141/08-22-023-17W3/00
S66245-00	SL	BEATTIEROBERT	100	2	18 \$	1,950.00	141/08-34-021-16W3/00
S033894	FHSURFACELSE	FULLERTONKAREN	100	2	18 \$	2,400.00	141/02-02-023-18W3/00
S51396-00	SL	LACADENAHOLDINGS	100	2	18 \$	2,475.00	131/08-18-023-17W3/00
S77301-00	SL	GEMACRESINC	100	2	19 \$	1,450.00	191/10-25-022-18W3/00
S77382-00	SL	GRAYDENAFARMS	100	2	19 \$	1,650.00	191/12-30-022-17W3/00
S032520	FHSURFACELSE	LAHEYJOHN	100	2	20 \$	2,250.00	141/10-13-023-18W3/02
S032521	FHSURFACELSE	LAHEYJOHN	100	2	20 \$	2,300.00	141/02-12-023-18W3/00
S032523	FHSURFACELSE	LAHEYJOHN	100	2	20 \$	2,250.00	141/04-12-023-18W3/02
S032524	FHSURFACELSE	LAHEYJOHN	100	2	20 \$	2,300.00	141/02-13-023-18W3/00
S66139-00	SL	KERRD&D	100	2	22 \$	2,250.00	101/14-06-023-16W3/00
S031669	FHSURFACELSE	RIVER RANCH	100	2	22 \$	2,750.00	141/16-18-023-20W3/00

S66123-00	SL	LACADENAHOLDINGS	100	2	24	\$	2,675.00	141/08-17-023-16W3/00
S66122-00	SL	MINOGUELYLE	100	2	24	\$	3,500.00	141/14-17-023-16W3/00
S032368	FHSURFACELSE	BERGAGRO	100	2	25	\$	2,233.00	131/05-34-023-18W3/00
S032371	FHSURFACELSE	BERGAGRO	100	2	25	\$	2,448.00	131/07-34-023-18W3/00
S032372	FHSURFACELSE	BERGAGRO	100	2	25	\$	2,200.00	141/01-34-023-18W3/00
S032423	FHSURFACELSE	BERGAGRO	100	2	25	\$	2,568.00	141/03-34-023-18W3/00
S032687	FHSURFACELSE	DILLMAN CLAR	100	2	25	\$	2,250.00	141/10-04-022-21W3/00
S032690	FHSURFACELSE	DILLMAN JERO	100	2	25	\$	2,150.00	141/02-09-022-21W3/00
S032693	FHSURFACELSE	DILLMAN JERO	100	2	25	\$	2,250.00	141/10-09-022-21W3/00
S032691	FHSURFACELSE	WAGNER GARRY	100	2	25	\$	2,705.00	141/12-09-022-21W3/00
S032554	FHSURFACELSE	WAGNERERNEST	50	2	25	\$	1,340.00	141/02-19-022-20W3/00
S032688	FHSURFACELSE	WAGNERERNEST	100	2	25	\$	2,585.00	141/04-04-022-21W3/00
S032689	FHSURFACELSE	WAGNERERNEST	100	2	25	\$	2,735.00	141/12-04-022-21W3/00
S032554	FHSURFACELSE	WAGNERLANDCOLTD	50	2	25	\$	1,340.00	141/02-19-022-20W3/00
S032685	FHSURFACELSE	WAGNERLANDCOLTD	100	2	25	\$	2,670.00	141/12-17-022-21W3/00
S032686	FHSURFACELSE	WAGNERLANDCOLTD	100	2	25	\$	2,585.00	141/04-17-022-21W3/00
S032930	FHSURFACELSE	ANDREAS RAND	100	2	26	\$	2,300.00	141/10-33-021-20W3/00
S032932	FHSURFACELSE	ANDREAS RAND	100	2	26	\$	2,150.00	141/02-33-021-20W3/00
S032572	FHSURFACELSE	DILLMAN SKYL	100	2	26	\$	2,200.00	141/12-03-022-21W3/00
S033134	FHSURFACELSE	DILLMAN SKYL	100	2	26	\$	200.00	141/04-03-022-21W3/00
S032569	FHSURFACELSE	HAGEL DOROTH	100	2	26	\$	1,950.00	141/16-01-022-21W3/00
S032570	FHSURFACELSE	HAGEL DOROTH	100	2	26	\$	2,250.00	141/02-01-022-21W3/00
S032588	FHSURFACELSE	HAGEL DOROTH	100	2	26	\$	2,100.00	141/04-01-022-21W3/00
S033113	FHSURFACELSE	HAGEL DOROTH	100	2	26	\$	2,400.00	141/12-01-022-21W3/00
S032573	FHSURFACELSE	HAGGART A+E	100	2	26	\$	2,580.00	141/02-02-022-21W3/00
S19553-00	SL	GRODAESGREG	100	2	27	\$	2,055.00	131/14-20-021-19W3/00
S50925-00	SL	GRODAESGREG	100	2	27	\$	3,193.75	101/14-30-021-19W3/00
S50926-00	SL	GRODAESGREG	100	2	27	\$	2,034.00	141/08-31-021-19W3/00
S50931-00	SL	GRODAESGREG	100	2	27	\$	2,032.25	141/08-36-021-20W3/00
S50930-00	SL	GRODAESMARION	100	2	27	\$	3,048.50	111/14-25-021-20W3/00
S50932-00	SL	GRODAESMARION	100	2	27	\$	2,032.25	141/14-36-021-20W3/00
S031686	FHSURFACELSE	RANCH WINE	100	2	27	\$	1,900.00	141/10-21-023-20W3/00
S032927	FHSURFACELSE	THORBURN&C	100	2	27	\$	3,150.00	141/12-34-021-20W3/00
S19592-00	SL	WHEATLANDHB	100	2	27	\$	2,300.00	141/08-28-021-19W3/00
S032351	FHSURFACELSE	WILSONGEORGE	50	2	28	\$	1,000.00	141/09-34-023-18W3/00
S032365	FHSURFACELSE	WILSONGEORGE	50	2	28	\$	1,075.00	141/11-34-023-18W3/00
S032366	FHSURFACELSE	WILSONGEORGE	50	2	28	\$	1,025.00	141/13-34-023-18W3/00
S032763	FHSURFACELSE	WILSONGEORGE	50	2	28	\$	950.00	101/15-34-023-18W3/00
S032351	FHSURFACELSE	WILSONRICHARD	50	2	28	\$	1,000.00	141/09-34-023-18W3/00
S032365	FHSURFACELSE	WILSONRICHARD	50	2	28	\$	1,075.00	141/11-34-023-18W3/00
S032366	FHSURFACELSE	WILSONRICHARD	50	2	28	\$	1,025.00	141/13-34-023-18W3/00
S032763	FHSURFACELSE	WILSONRICHARD	50	2	28	\$	950.00	101/15-34-023-18W3/00
S030228	FHSURFACELSE	BRADFORD KEL	100	3	2	\$	2,650.00	101/06-33-021-21W3/00
S66244-00	SL	DAVANFARMS	100	3	3	\$	1,900.00	141/08-31-022-16W3/00
S033896	FHSURFACELSE	LACADENAHOLDINGS	100	3	3	\$	2,600.00	141/02-26-022-18W3/00
S032926	FHSURFACELSE	PEDERSON WI2	50	3	3	\$	1,402.50	141/10-28-021-20W3/00
S032937	FHSURFACELSE	PEDERSON WI2	50	3	3	\$	50.00	141/02-33-021-20W3/00
S032926	FHSURFACELSE	PEDERSONDOUG	50	3	3	\$	1,402.50	141/10-28-021-20W3/00
S032937	FHSURFACELSE	PEDERSONDOUG	50	3	3	\$	50.00	141/02-33-021-20W3/00
S030926	CRSURFACELSE	SKMINOFAGR	100	3	3	\$	6,490.00	
S030529	FHSURFACELSE	BRADFORD EMM	50	3	4	\$	1,100.00	141/08-23-022-22W3/00
S030529	FHSURFACELSE	BRADFORD KEL	50	3	4	\$	1,100.00	141/08-23-022-22W3/00
S032846	FHSURFACELSE	FARM LOGIE	100	3	4	\$	1,900.00	141/16-26-023-19W3/00
S030565	FHSURFACELSE	RIGLIN T+C	100	3	5	\$	2,400.00	141/14-23-023-19W3/00
S032692	FHSURFACELSE	SCHERGER CAM	100	3	5	\$	2,150.00	141/04-09-022-21W3/00
S033895	FHSURFACELSE	KARFRIE LTD	100	3	6	\$	2,750.00	141/12-26-022-18W3/00
S68165-00	SL	ARNELIENFARMS	100	3	7	\$	2,300.00	111/06-18-020-18W3/00
S032851	FHSURFACELSE	FUTURESCOPE	100	3	7	\$	2,435.00	141/16-25-023-19W3/00
S68163-00	SL	GIBSONFLATFARM	100	3	7	\$	2,600.00	141/06-19-020-18W3/00
S030531	FHSURFACELSE	KIMBER-JAC G	100	3	7	\$	2,400.00	111/08-24-022-21W3/00
S030520	FHSURFACELSE	LORENZEN A+V	100	3	7	\$	1,700.00	141/08-35-023-19W3/00
S68166-00	SL	MOFFATD&C	100	3	7	\$	2,300.00	101/06-16-020-18W3/00
S032128	FHSURFACELSE	PEDERSONLEWIS	100	3	9	\$	2,050.00	141/04-34-021-20W3/00
S032667	FHSURFACELSE	ANDERSON YVO	50	3	10	\$	1,125.00	141/12-06-022-20W3/00
S032668	FHSURFACELSE	ANDERSON YVO	50	3	10	\$	1,125.00	141/10-06-022-20W3/00
S032667	FHSURFACELSE	ANDERSONB&Y	50	3	10	\$	1,125.00	141/12-06-022-20W3/00
S032668	FHSURFACELSE	ANDERSONBLAIR	50	3	10	\$	1,125.00	141/10-06-022-20W3/00
S032849	FHSURFACELSE	EMC FARMS	100	3	10	\$	2,630.00	141/06-26-023-19W3/00
S032850	FHSURFACELSE	EMC FARMS	100	3	10	\$	2,630.00	141/14-26-023-19W3/00
S66380-00	SL	FIGLEYRAYEST	100	3	10	\$	2,000.00	
S032370	FHSURFACELSE	COLLINS JAME	100	3	11	\$	2,300.00	141/10-17-023-18W3/00
S033915	FHSURFACELSE	BAHM LUANA	50	3	12	\$	1,337.50	141/02-34-022-18W3/00
S033915	FHSURFACELSE	LEE RODNEY	50	3	12	\$	1,337.50	141/02-34-022-18W3/00
S030521	FHSURFACELSE	SHEA JACK PA	100	3	13	\$	1,730.00	141/14-19-023-19W3/00
S68159-00	SL	WEEDOND&M	100	3	13	\$	2,550.00	141/16-11-020-19W3/00
S68179-00	SL	WEEDOND&M	100	3	13	\$	2,550.00	141/16-23-020-19W3/00
S68305-00	SL	WEEDOND&M	100	3	13	\$	700.00	131/06-11-020-19W3/00
S68162-00	SL	WHEATLANDHB	100	3	13	\$	2,750.00	111/07-10-020-19W3/00
S68194-00	SL	WHEATLANDHB	100	3	13	\$	2,250.00	141/16-33-020-19W3/00
S68229-00	SL	WHEATLANDHB	100	3	13	\$	2,250.00	141/16-22-020-19W3/00
S68187-00	SL	HHTENTERPRISES	100	3	14	\$	2,225.00	141/16-01-021-19W3/00
S031729	FHSURFACELSE	MCNABB ESSER	100	3	15	\$	2,550.00	111/02-28-023-18W3/00
S031730	FHSURFACELSE	MCNABB ESSER	100	3	15	\$	2,525.00	111/02-27-023-18W3/00
S031731	FHSURFACELSE	MCNABB ESSER	100	3	15	\$	2,550.00	111/04-27-023-18W3/00

S031732	FHSURFACELSE	MCNABB ESSER	100	3	15 \$	3,150.00	141/06-27-023-18W3/00
S031782	FHSURFACELSE	MCNABB ESSER	100	3	15 \$	2,675.00	141/08-28-023-18W3/00
S031723	FHSURFACELSE	MCNABBESSERY	100	3	15 \$	2,750.00	141/12-28-023-18W3/00
S031724	FHSURFACELSE	MCNABBESSERY	100	3	15 \$	3,150.00	141/14-28-023-18W3/00
S031727	FHSURFACELSE	MCNABBESSERY	100	3	15 \$	2,950.00	131/06-28-023-18W3/00
S031728	FHSURFACELSE	MCNABBESSERY	100	3	15 \$	2,550.00	131/04-28-023-18W3/00
S68219-00	SL	CATOROPAL	100	3	16 \$	2,300.00	111/06-09-021-19W3/00
S031783	FHSURFACELSE	FORSTER GEOR	100	3	17 \$	2,000.00	141/16-26-022-22W3/00
S68185-00	SL	MOENERNEST	100	3	17 \$	3,015.00	111/06-02-021-19W3/00
S68223-00	SL	MOENERNEST	100	3	17 \$	2,425.00	141/16-35-020-19W3/00
S68222-00	SL	RENWICKR&M	100	3	17 \$	2,500.00	111/16-13-020-19W3/00
S19013-00	SL	BOSRICKD	100	3	18 \$	3,000.00	101/14-16-021-19W3/00
S030636	FHSURFACELSE	LEE RODNEY	100	3	18 \$	2,385.00	143/16-33-022-18W3/00
S032558	FHSURFACELSE	ANDERSON YVO	100	3	19 \$	2,450.00	141/12-05-022-20W3/00
S032559	FHSURFACELSE	ANDERSON YVO	100	3	19 \$	2,150.00	141/04-05-022-20W3/00
S032560	FHSURFACELSE	ANDERSONBLAIR	100	3	19 \$	2,400.00	141/02-06-022-20W3/00
S033925	FHSURFACELSE	MINOGUENEIL&RONDA	100	3	19 \$	2,875.00	141/10-34-022-18W3/00
S030534	FHSURFACELSE	ANDREAS CONR	100	3	20 \$	1,750.00	141/14-24-022-21W3/00
S031784	FHSURFACELSE	ANDREAS MARC	100	3	20 \$	2,000.00	141/16-28-021-21W3/00
S031773	FHSURFACELSE	E TAPPAUF FA	25	3	20 \$	450.00	141/14-22-023-20W3/00
S031774	FHSURFACELSE	E TAPPAUF FA	25	3	20 \$	562.50	141/12-22-023-20W3/00
S031775	FHSURFACELSE	E TAPPAUF FA	25	3	20 \$	450.00	141/08-22-023-20W3/00
S031776	FHSURFACELSE	E TAPPAUF FA	25	3	20 \$	575.00	141/02-22-023-20W3/00
S031773	FHSURFACELSE	TAPPAUF GARY	25	3	20 \$	450.00	141/14-22-023-20W3/00
S031774	FHSURFACELSE	TAPPAUF GARY	25	3	20 \$	562.50	141/12-22-023-20W3/00
S031775	FHSURFACELSE	TAPPAUF GARY	25	3	20 \$	450.00	141/08-22-023-20W3/00
S031776	FHSURFACELSE	TAPPAUF GARY	25	3	20 \$	575.00	141/02-22-023-20W3/00
S031773	FHSURFACELSE	TAPPAUF KARL	25	3	20 \$	450.00	141/14-22-023-20W3/00
S031775	FHSURFACELSE	TAPPAUF KARL	25	3	20 \$	450.00	141/08-22-023-20W3/00
S031773	FHSURFACELSE	TAPPAUF+SONS	25	3	20 \$	450.00	141/14-22-023-20W3/00
S031774	FHSURFACELSE	TAPPAUF+SONS	25	3	20 \$	562.50	141/12-22-023-20W3/00
S031775	FHSURFACELSE	TAPPAUF+SONS	25	3	20 \$	450.00	141/08-22-023-20W3/00
S031776	FHSURFACELSE	TAPPAUF+SONS	25	3	20 \$	575.00	141/02-22-023-20W3/00
S031774	FHSURFACELSE	TAPPAUFKARL2	25	3	20 \$	562.50	141/12-22-023-20W3/00
S031776	FHSURFACELSE	TAPPAUFKARL3	25	3	20 \$	575.00	141/02-22-023-20W3/00
S030536	FHSURFACELSE	BRADFORD S+M	100	3	21 \$	2,610.00	111/08-23-022-21W3/00
S030533	FHSURFACELSE	BRADFORD STA	100	3	21 \$	3,110.00	141/14-25-022-21W3/00
S68164-00	SL	CAZAGARYEARL	100	3	21 \$	2,250.00	141/16-18-020-18W3/00
S033972	FHSURFACELSE	JARED TUNALL	100	3	21 \$	2,100.00	141/08-32-024-19W3/00
S68193-00	SL	KIRKPATRICKK	100	3	21 \$	3,075.00	141/06-36-020-19W3/00
S68243-00	SL	LJSENERPRISES	100	3	21 \$	2,050.00	111/16-20-021-19W3/00
S68277-00	SL	PEDERSONMA	100	3	21 \$	2,000.00	141/06-16-021-19W3/00
S68195-00	SL	WHEATLANDHB	100	3	21 \$	2,250.00	141/16-32-020-19W3/00
S031769	FHSURFACELSE	ESTONIA FARM	100	3	22 \$	2,000.00	141/08-13-024-21W3/00
S68227-00	SL	JACKSONB&E	100	3	22 \$	2,100.00	141/16-15-020-19W3/00
S68405-00	SL	JACKSONB&E	100	3	22 \$	750.00	141/06-22-020-19W3/00
S68230-00	SL	JACKSONJASON	100	3	22 \$	2,000.00	141/06-22-020-19W3/00
S68249-00	SL	MJBFARMSLTD	100	3	22 \$	2,550.00	141/16-11-021-19W3/00
S030546	FHSURFACELSE	ANDERSONBLAIR	100	3	24 \$	1,750.00	141/14-07-022-20W3/00
S030547	FHSURFACELSE	ANDERSONBLAIR	100	3	24 \$	1,750.00	141/14-06-022-20W3/00
S19012-00	SL	BOSRALPH	100	3	24 \$	1,800.00	101/14-21-021-19W3/00
S031885	FHSURFACELSE	CODE R+J	100	3	24 \$	300.00	141/08-22-023-21W3/00
S033992	FHSURFACELSE	FERGUSON SHA	100	3	24 \$	2,700.00	141/02-01-023-18W3/00
S66140-00	SL	GILLANDERSROBERT	100	3	24 \$	2,750.00	141/08-06-023-16W3/00
S19015-00	SL	HHTENTERPRISES	100	3	24 \$	2,650.00	141/14-14-021-19W3/00
S19017-00	SL	HHTENTERPRISES	100	3	24 \$	2,450.00	131/14-01-021-19W3/00
S19009-00	SL	LKENTERPRISESINC	100	3	24 \$	2,125.00	141/14-10-021-19W3/00
S19010-00	SL	LKENTERPRISESINC	100	3	24 \$	2,600.00	141/14-03-021-19W3/00
S19022-00	SL	NIEDERMAYERLIANNE	100	3	24 \$	1,900.00	141/14-24-020-19W3/00
S030532	FHSURFACELSE	ANDERSONBLAIR	100	3	25 \$	2,150.00	141/08-35-022-21W3/00
S030542	FHSURFACELSE	ANDREAS ARDE	25	3	25 \$	575.00	141/08-12-022-21W3/00
S030542	FHSURFACELSE	ANDREAS MARC	25	3	25 \$	575.00	141/08-12-022-21W3/00
S030542	FHSURFACELSE	ANDREAS MARK	25	3	25 \$	575.00	141/08-12-022-21W3/00
S030542	FHSURFACELSE	ANDREAS WILLIAM R	25	3	25 \$	575.00	141/08-12-022-21W3/00
S68235-00	SL	GRODAESGREG	100	3	25 \$	2,650.00	141/06-31-021-19W3/00
S030541	FHSURFACELSE	NOBBS ELSIE	100	3	25 \$	2,300.00	131/14-12-022-21W3/00
S19021-00	SL	RENWICKFARMS	100	3	25 \$	2,750.00	131/14-25-020-19W3/00
S030517	FHSURFACELSE	SCHERGER CAM	100	3	25 \$	400.00	141/08-09-022-21W3/00
S030528	FHSURFACELSE	SCHERGER CAM	100	3	25 \$	2,200.00	141/08-13-022-22W3/00
S030548	FHSURFACELSE	STEELE H+R	100	3	25 \$	2,105.00	141/08-11-022-21W3/00
S68239-00	SL	WHEATLANDHB	100	3	25 \$	2,750.00	131/16-28-021-19W3/00
S68241-00	SL	WHEATLANDHB	100	3	25 \$	3,000.00	141/06-28-021-19W3/00
S032673	FHSURFACELSE	ANDREAS ARDE	25	3	26 \$	650.00	141/02-12-022-21W3/00
S032675	FHSURFACELSE	ANDREAS ARDE	25	3	26 \$	672.50	141/10-12-022-21W3/00
S032673	FHSURFACELSE	ANDREAS M D	25	3	26 \$	650.00	141/02-12-022-21W3/00
S032675	FHSURFACELSE	ANDREAS MARC	25	3	26 \$	672.50	141/10-12-022-21W3/00
S032673	FHSURFACELSE	ANDREAS MARK	25	3	26 \$	650.00	141/02-12-022-21W3/00
S032675	FHSURFACELSE	ANDREAS MARK	25	3	26 \$	672.50	141/10-12-022-21W3/00
S032675	FHSURFACELSE	ANDREAS RAND	25	3	26 \$	672.50	141/10-12-022-21W3/00
S032673	FHSURFACELSE	ANDREAS WILLIAM R	25	3	26 \$	650.00	141/02-12-022-21W3/00
S032929	FHSURFACELSE	BOSCHMAN CHA	100	3	26 \$	3,700.00	141/12-33-021-20W3/00
S032931	FHSURFACELSE	BOSCHMAN WIL	100	3	26 \$	3,100.00	141/04-33-021-20W3/00
S77090-00	SL	BOSRICKD	100	3	26 \$	2,400.00	141/04-24-021-19W3/00
S77091-00	SL	BOSRICKD	100	3	26 \$	2,600.00	141/12-24-021-19W3/00

S032908	FHSURFACELSE	NOBBS ELSIE	100	3	26 \$	2,625.00	141/04-12-022-21W3/00
S033110	FHSURFACELSE	NOBBS ELSIE	100	3	26 \$	2,750.00	141/12-12-022-21W3/00
S032123	FHSURFACELSE	PRIMROSE STE	100	3	26 \$	1,200.00	141/06-20-023-20W3/00
S032674	FHSURFACELSE	WATT S+M	100	3	26 \$	2,200.00	141/08-05-022-20W3/00
S033117	FHSURFACELSE	WATT S+M	100	3	26 \$	2,740.00	141/10-05-022-20W3/00
S031849	FHSURFACELSE	DAY AUBREY M	50	3	27 \$	1,012.50	141/06-16-023-21W3/00
S031849	FHSURFACELSE	DAY JEFFREY	50	3	27 \$	1,012.50	141/06-16-023-21W3/00
S033115	FHSURFACELSE	JAMIESON J+K	100	3	27 \$	2,250.00	141/10-18-022-20W3/00
S033116	FHSURFACELSE	JAMIESON J+K	100	3	27 \$	2,250.00	141/02-18-022-20W3/00
S031795	FHSURFACELSE	SCHWEITZER M	100	3	27 \$	1,850.00	141/08-35-023-21W3/00
S68216-00	SL	SCHWENGLERDELLA	100	3	27 \$	2,100.00	131/16-04-021-19W3/00
S19020-00	SL	WHEATLANDHB	100	3	27 \$	2,100.00	131/14-34-020-19W3/00
S68215-00	SL	ELVESG&L	100	3	28 \$	2,000.00	141/16-17-021-19W3/00
S68226-00	SL	GIBSONFLATFARM	100	3	28 \$	2,000.00	141/16-34-020-19W3/00
S73230-00	SL	HOUSTONKEITH	100	3	28 \$	2,350.00	141/06-30-023-17W3/00
S68407-00	SL	OLDHAVERGREG	100	3	28 \$	400.00	101/06-13-020-19W3/00
S030263	FHSURFACELSE	STEELE H+R	100	3	28 \$	2,080.00	141/08-14-022-21W3/00
S68232-00	SL	GLENDEEHOLDINGS	100	3	29 \$	2,150.00	101/06-13-020-19W3/00
S68233-00	SL	GLENDEEHOLDINGS	100	3	29 \$	2,050.00	111/16-24-020-19W3/00
S68251-00	SL	HHTENTERPRISES	100	3	29 \$	2,725.00	111/06-14-021-19W3/00
S68183-00	SL	LKENTERPRISESINC	100	3	29 \$	2,260.00	111/16-03-021-19W3/00
S68184-00	SL	LKENTERPRISESINC	100	3	29 \$	2,025.00	141/06-03-021-19W3/00
S68210-00	SL	LKENTERPRISESINC	100	3	29 \$	2,250.00	141/16-10-021-19W3/00
S68211-00	SL	LKENTERPRISESINC	100	3	29 \$	2,900.00	141/06-10-021-19W3/00
S68254-00	SL	LKENTERPRISESINC	100	3	29 \$	2,225.00	141/16-12-021-19W3/00
S68255-00	SL	MOENFARMS	100	3	29 \$	2,355.00	141/06-12-021-19W3/00
S68240-00	SL	BOSRICKD	100	3	30 \$	2,350.00	141/06-24-021-19W3/00
S68260-00	SL	BOSRICKD	100	3	30 \$	2,550.00	101/16-16-021-19W3/00
S031049	FHSURFACELSE	CARTER CATT	100	3	30 \$	900.00	191/06-06-023-18W3/00
S031062	FHSURFACELSE	CARTER CATT	100	3	30 \$	800.00	141/16-32-022-18W3/00
S030938	FHSURFACELSE	HOUSTON RUSS W DEPI	100	3	30 \$	2,150.00	141/16-02-023-18W3/00
S031884	FHSURFACELSE	MAHON R+M	100	3	30 \$	1,350.00	141/08-22-023-21W3/00
S68209-00	SL	MOENFARMS	100	3	30 \$	3,060.00	141/06-11-021-19W3/00
S68393-00	SL	MOENFARMS	100	3	30 \$	325.00	141/06-03-021-19W3/00
S68396-00	SL	MOENFARMS	100	3	30 \$	1,250.00	141/06-12-021-19W3/00
S68200-00	SL	TELKEE&O	100	3	30 \$	2,000.00	141/16-27-020-19W3/00
S030937	FHSURFACELSE	ALDOR FARMS	100	3	31 \$	2,225.00	141/16-03-023-18W3/00
S031335	FHSURFACELSE	ANDREAS ARDE	25	3	31 \$	625.00	141/14-13-021-21W3/00
S031335	FHSURFACELSE	ANDREAS MARC	25	3	31 \$	625.00	141/14-13-021-21W3/00
S031335	FHSURFACELSE	ANDREAS MARK	25	3	31 \$	625.00	141/14-13-021-21W3/00
S031335	FHSURFACELSE	ANDREAS RAND	25	3	31 \$	625.00	141/14-13-021-21W3/00
S030941	FHSURFACELSE	GRAYDENAFARMS	100	3	31 \$	2,200.00	141/16-11-023-18W3/00
S033111	FHSURFACELSE	HUTCHINS C+C	100	3	31 \$	2,500.00	141/12-02-022-21W3/00
S033112	FHSURFACELSE	HUTCHINS C+C	100	3	31 \$	2,300.00	141/10-02-022-21W3/00
S030817	CRSURFACELSE	SK ENVIRON02	100	3	31 \$	1,489.20	191/09-32-021-18W3/00
S031325	FHSURFACELSE	BOSCHMAN CHA	100	4	1 \$	2,700.00	141/06-02-022-22W3/00
S031319	FHSURFACELSE	BRADFORD EMM	50	4	1 \$	1,352.00	141/06-06-022-21W3/00
S031319	FHSURFACELSE	BRADFORD KEL	50	4	1 \$	1,352.00	141/06-06-022-21W3/00
S031330	FHSURFACELSE	FORSTER M+V	100	4	1 \$	1,950.00	111/16-01-022-22W3/00
S033948	FHSURFACELSE	LACADENAFARMS	100	4	1 \$	2,875.00	141/10-01-023-18W3/00
S68188-00	SL	SKMINOFAGR	100	4	1 \$	2,818.10	191/16-18-021-18W3/00
S68190-00	SL	SKMINOFAGR	100	4	1 \$	2,663.85	141/10-18-021-18W3/00
S68196-00	SL	SKMINOFAGR	100	4	1 \$	1,180.00	141/06-32-020-19W3/00
S68244-00	SL	SKMINOFAGR	100	4	1 \$	1,457.30	141/16-23-021-19W3/00
S68256-00	SL	SKMINOFAGR	100	4	1 \$	2,281.40	101/06-32-021-19W3/00
S031327	FHSURFACELSE	TUCHSCHE B+L	100	4	1 \$	2,400.00	131/16-28-021-22W3/00
S19200-00	SL	TURNERHELEN	100	4	1 \$	800.00	141/06-07-023-17W3/00
S68257-00	SL	VENLOACRESLTD	100	4	1 \$	1,298.00	111/08-01-021-20W3/00
S031323	FHSURFACELSE	WICKS DAVID	100	4	1 \$	2,200.00	141/06-10-022-22W3/00
S031324	FHSURFACELSE	WICKS DAVID	100	4	1 \$	2,100.00	141/06-04-022-22W3/00
S030920	FHSURFACELSE	BAHM LUANA	50	4	2 \$	1,412.00	141/06-34-022-18W3/00
S19045-00	SL	D&LGRAYFARMS	100	4	2 \$	2,300.00	141/06-07-023-17W3/00
S031328	FHSURFACELSE	DAVIS ET AL	100	4	2 \$	2,250.00	111/16-12-022-22W3/00
S030939	FHSURFACELSE	GRAYDENAFARMS	100	4	2 \$	2,200.00	141/16-10-023-18W3/00
S19043-00	SL	LACADENAHOLDINGS	100	4	2 \$	2,350.00	141/14-31-022-17W3/00
S030920	FHSURFACELSE	LEE RODNEY	50	4	2 \$	1,412.50	141/06-34-022-18W3/00
S031321	FHSURFACELSE	WAGNER D+M	100	4	2 \$	1,950.00	141/08-07-021-21W3/00
S032127	FHSURFACELSE	ESTONIA FARM	100	4	3 \$	2,400.00	141/06-13-024-21W3/00
S68192-00	SL	GROMNIUKFARMS	100	4	3 \$	2,450.00	101/06-07-021-18W3/00
S68224-00	SL	KIRKPATRICKFARMS	100	4	3 \$	2,950.00	131/06-35-020-19W3/00
S030936	FHSURFACELSE	PETERS R+K	100	4	3 \$	2,350.00	141/06-03-023-18W3/00
S031057	FHSURFACELSE	PETERSON ROB	100	4	3 \$	950.00	141/06-04-023-18W3/00
S031063	FHSURFACELSE	PETERSON ROB	100	4	3 \$	700.00	141/16-32-022-18W3/00
S032694	FHSURFACELSE	REYNOLDS DAR	100	4	3 \$	2,209.00	141/10-17-022-21W3/00
S032695	FHSURFACELSE	REYNOLDS DAR	100	4	3 \$	2,147.75	141/02-17-022-21W3/00
S031883	FHSURFACELSE	RM SNIPE LK	100	4	3 \$	1,150.00	141/08-22-023-21W3/00
S78211-00	SL	SODENFARMSLTD	100	4	3 \$	2,200.00	101/06-07-022-16W3/00
S78248-00	SL	VIKINGACRES	100	4	3 \$	2,500.00	101/06-12-022-17W3/00
S68250-00	SL	WEEDOND&M	100	4	3 \$	2,550.00	141/16-14-021-19W3/00
S68253-00	SL	WEEDOND&M	100	4	3 \$	3,150.00	111/06-13-021-19W3/00
S031848	FHSURFACELSE	SIGOUIN EMIL	100	4	4 \$	2,350.00	141/06-21-024-21W3/00
S030942	FHSURFACELSE	DILLMAN JERO	100	4	5 \$	2,000.00	141/16-09-022-21W3/00
S68394-00	SL	HAMMLAURAD	50	4	5 \$	575.00	141/06-03-021-19W3/00
S68394-00	SL	HOOGVEENKEVIN	50	4	5 \$	575.00	141/06-03-021-19W3/00

S031329	FHSURFACELSE	CLARY JOHN L	50	4	6 \$	1,100.00	141/06-12-022-22W3/00
S031329	FHSURFACELSE	CLARY KELVIN	50	4	6 \$	1,100.00	141/06-12-022-22W3/00
S031317	FHSURFACELSE	RAYNER D+F	100	4	6 \$	1,950.00	141/08-01-022-22W3/00
S031326	FHSURFACELSE	RAYNER D+F	100	4	6 \$	2,100.00	141/06-35-021-22W3/00
S031318	FHSURFACELSE	SCRIVEN VERR	100	4	6 \$	2,425.00	131/16-06-022-21W3/00
S031320	FHSURFACELSE	ELVES GARRY	100	4	7 \$	1,950.00	141/16-23-021-22W3/00
S51899-00	SL	GRODAESGREG	100	4	7 \$	2,150.00	141/13-31-021-19W3/00
S031050	FHSURFACELSE	RMOFLACADENA	100	4	7 \$	380.00	191/06-06-023-18W3/00
S77086-00	SL	WEEDOND&M	100	4	7 \$	3,325.00	141/04-13-021-19W3/00
S77088-00	SL	WEEDOND&M	100	4	7 \$	2,975.00	141/12-13-021-19W3/00
S78214-00	SL	LYTLERUSSELL	100	4	8 \$	2,400.00	101/16-13-022-17W3/00
S78217-00	SL	LYTLERUSSELL	100	4	8 \$	2,500.00	131/08-13-022-17W3/00
S19071-00	SL	MINOGUEDONALD	100	4	8 \$	1,700.00	111/09-06-023-17W3/00
S78216-00	SL	ANDJELICROBERT	100	4	9 \$	2,150.00	131/16-24-022-17W3/00
S78218-00	SL	ANDJELICROBERT	100	4	9 \$	2,150.00	141/14-24-022-17W3/00
S030265	FHSURFACELSE	ALDOR FARMS	100	4	11 \$	2,200.00	141/08-10-023-18W3/02
S030264	FHSURFACELSE	GRAYDENAFARMS	100	4	11 \$	2,200.00	141/08-03-023-18W3/00
S030274	FHSURFACELSE	HOUSTON RUSS W DEPI	100	4	11 \$	2,720.00	141/14-02-023-18W3/00
S19016-00	SL	MOENFARMS	100	4	11 \$	2,325.00	141/14-12-021-19W3/00
S68395-00	SL	CHERKOWSKIB&L	100	4	12 \$	600.00	141/06-03-021-19W3/00
S68258-00	SL	PEDERSONLEWIS	50	4	12 \$	1,000.00	141/16-13-021-20W3/00
S68258-00	SL	PEDERSONM&L	50	4	12 \$	1,000.00	141/16-13-021-20W3/00
S68191-00	SL	WEEDOND&M	100	4	12 \$	3,850.00	141/06-18-021-18W3/00
S035452	FHSURFACELSE	BOSCHMAN CHA	100	4	13 \$	1,400.00	101/06-33-021-20W3/00
S68242-00	SL	BOSRICKD	100	4	14 \$	2,650.00	131/09-21-021-19W3/00
S68214-00	SL	BOSSANDRA	100	4	14 \$	2,400.00	101/06-20-021-19W3/00
S19053-00	SL	GROMNIUKFARMS	100	4	14 \$	2,050.00	141/14-07-021-18W3/00
S19054-00	SL	GROMNIUKFARMS	100	4	14 \$	1,950.00	141/08-07-021-18W3/00
S19008-00	SL	WEEDOND&M	100	4	14 \$	3,275.00	101/14-13-021-19W3/00
S19061-00	SL	BALDWINFARMS	100	4	15 \$	1,800.00	111/14-19-020-18W3/00
S19062-00	SL	CAZAGARYEARL	100	4	15 \$	2,150.00	141/08-19-020-18W3/00
S19058-00	SL	GLENDDEHOLDINGS	100	4	15 \$	2,000.00	141/08-25-020-19W3/00
S19056-00	SL	GREERHUGH	100	4	15 \$	1,800.00	141/08-06-021-18W3/00
S19044-00	SL	HAMILTONRALPH	100	4	15 \$	2,250.00	141/08-28-022-17W3/00
S19070-00	SL	HAMILTONRALPH	100	4	15 \$	2,200.00	141/08-32-022-17W3/00
S031025	FHSURFACELSE	NORDIC FARMS	100	4	15 \$	750.00	141/06-07-021-19W3/00
S78251-00	SL	SODENFARMSLTD	100	4	15 \$	2,100.00	141/08-12-022-17W3/00
S19060-00	SL	SWALAFARMS	100	4	15 \$	2,100.00	141/08-12-020-19W3/00
S19064-00	SL	THORBURNP&N	100	4	15 \$	1,800.00	141/08-18-020-18W3/00
S031028	FHSURFACELSE	LJSENERPRISES	100	4	16 \$	1,900.00	141/16-08-021-19W3/00
S031024	FHSURFACELSE	NORDIC FARMS	100	4	16 \$	1,900.00	141/06-07-021-19W3/00
S030984	FHSURFACELSE	RIGLIN T+C	100	4	16 \$	2,300.00	191/16-15-023-19W3/00
S030272	FHSURFACELSE	PETERSON ROB	100	4	18 \$	1,800.00	141/08-04-023-18W3/00
S030928	FHSURFACELSE	HBARACRESCORP	100	4	19 \$	2,800.00	141/06-24-021-20W3/00
S032161	FHSURFACELSE	JAMIESON B+G	100	4	19 \$	2,150.00	101/06-33-022-20W3/00
S032162	FHSURFACELSE	JAMIESON B+G	100	4	19 \$	2,150.00	141/08-33-022-20W3/00
S032213	FHSURFACELSE	JAMIESON B+G	100	4	19 \$	2,100.00	101/14-03-023-20W3/00
S032334	FHSURFACELSE	JAMIESON B+G	100	4	19 \$	1,950.00	141/16-33-022-20W3/00
S030927	FHSURFACELSE	LINDERWILLIAM	100	4	19 \$	2,250.00	121/06-26-021-21W3/00
S030957	FHSURFACELSE	LINDERWILLIAM	100	4	19 \$	2,200.00	141/08-26-021-21W3/00
S030954	FHSURFACELSE	BOSSANDRA	100	4	20 \$	2,050.00	111/16-07-021-19W3/00
S51768-00	SL	DYRLANDFARMS	100	4	20 \$	2,650.00	141/08-06-021-17W3/00
S031032	FHSURFACELSE	HBARACRESCORP	100	4	20 \$	2,200.00	111/16-18-021-19W3/00
S031073	FHSURFACELSE	KIMBERJACKG&G	100	4	20 \$	2,630.00	101/16-24-022-21W3/00
S030985	FHSURFACELSE	MACKERACHER	100	4	20 \$	3,475.00	191/14-16-023-19W3/00
S030953	FHSURFACELSE	BOSMARKW	100	4	21 \$	2,400.00	141/06-08-021-19W3/00
S68238-00	SL	BOSRICKD	100	4	21 \$	2,300.00	131/09-24-021-19W3/00
S030945	FHSURFACELSE	BRADFORD S+M	100	4	21 \$	2,250.00	141/16-23-022-21W3/00
S030946	FHSURFACELSE	BRADFORD S+M	100	4	21 \$	2,855.00	141/06-23-022-21W3/00
S030947	FHSURFACELSE	BRADFORD STA	100	4	21 \$	2,850.00	141/06-25-022-21W3/00
S030983	FHSURFACELSE	ENGLISH JENN	100	4	21 \$	2,000.00	141/16-24-021-20W3/00
S51781-00	SL	MOEELLYU	100	4	21 \$	1,800.00	111/08-07-021-17W3/00
S030948	FHSURFACELSE	WAGNERLANDCOLTD	100	4	21 \$	2,850.00	141/06-26-022-21W3/00
S030940	FHSURFACELSE	GARDNER DORT	100	4	22 \$	1,800.00	141/16-04-023-18W3/00
S51774-00	SL	THOMPSONGLEN	100	4	22 \$	2,400.00	141/14-24-021-18W3/00
S032164	FHSURFACELSE	GUNTHER SCOT	100	4	23 \$	2,300.00	191/12-29-022-20W3/00
S032165	FHSURFACELSE	GUNTHER SCOT	100	4	23 \$	2,245.00	141/16-30-022-20W3/00
S030267	FHSURFACELSE	LAHEY E+C	100	4	23 \$	2,500.00	141/14-03-023-18W3/00
S030268	FHSURFACELSE	BAHM LUANA	50	4	24 \$	1,150.00	141/08-34-022-18W3/00
S030269	FHSURFACELSE	BAHM LUANA	50	4	24 \$	1,522.50	141/14-27-022-18W3/00
S68492-00	SL	CATOROPAL	100	4	24 \$	650.00	141/06-32-020-19W3/00
S030268	FHSURFACELSE	LEE RODNEY	50	4	24 \$	1,150.00	141/08-34-022-18W3/00
S030269	FHSURFACELSE	LEE RODNEY	50	4	24 \$	1,522.50	141/14-27-022-18W3/00
S032826	FHSURFACELSE	RAYNER D+F	100	4	24 \$	2,150.00	141/02-04-022-21W3/00
S68493-00	SL	WHEATLANDHB	100	4	24 \$	1,300.00	141/06-32-020-19W3/00
S031922	FHSURFACELSE	RM SNIPE LK	100	4	25 \$	2,050.00	141/12-18-023-20W3/00
S032149	FHSURFACELSE	RM SNIPE LK	100	4	25 \$	1,700.00	141/14-18-023-20W3/00
S19055-00	SL	WEEDOND&M	100	4	25 \$	3,100.00	141/14-06-021-18W3/00
S030277	FHSURFACELSE	BARR D+P	100	4	26 \$	2,128.00	141/14-04-023-18W3/00
S030278	FHSURFACELSE	BARR D+P	100	4	26 \$	2,285.00	141/14-09-023-18W3/00
S68237-00	SL	GREENG&B	100	4	26 \$	2,050.00	111/16-27-021-19W3/00
S69942-00	SL	MINOGUENEIL	100	4	26 \$	2,850.00	141/02-24-022-18W3/00
S69951-00	SL	NRMHOLDINGS	100	4	26 \$	2,950.00	141/10-12-022-18W3/00
S69953-00	SL	ANDJELICROBERT	100	4	27 \$	2,050.00	141/04-19-022-17W3/00

S69954-00	SL	ANDJELICROBERT	100	4	27 \$	2,150.00	111/12-18-022-17W3/00
S78213-00	SL	ANDJELICROBERT	100	4	27 \$	1,900.00	191/08-24-022-17W3/00
S031442	FHSURFACELSE	RANCH WINE	100	4	27 \$	1,700.00	131/16-08-023-19W3/00
S78215-00	SL	LYTLERUSSELL	100	4	28 \$	2,350.00	141/14-13-022-17W3/00
S78528-00	SL	LYTLERUSSELL	100	4	28 \$	1,700.00	191/08-24-022-17W3/00
S78527-00	SL	LYTLER&A	100	4	29 \$	150.00	141/14-13-022-17W3/00
S51780-00	SL	MOERICKY	100	4	29 \$	1,800.00	131/14-07-021-17W3/00
S031928	FHSURFACELSE	ALDOR FARMS	100	5	1 \$	2,500.00	131/04-02-024-18W3/00
S19063-00	SL	ARNELIENFARMS	100	5	1 \$	2,050.00	101/14-18-020-18W3/00
S19048-00	SL	HHTENTERPRISES	100	5	1 \$	2,125.00	141/08-01-021-19W3/00
S030524	FHSURFACELSE	KIMBER-JAC G	100	5	1 \$	2,400.00	141/08-08-022-20W3/00
S030525	FHSURFACELSE	KIMBERJACKKIM	100	5	1 \$	4,950.00	141/08-21-021-20W3/00
S030526	FHSURFACELSE	KIMBERJACKKIM	100	5	1 \$	2,400.00	141/08-21-021-20W3/00
S69955-00	SL	MILLERG&H	100	5	1 \$	3,200.00	111/12-07-022-17W3/00
S19207-00	SL	PITTMANKAYNE	100	5	1 \$	2,150.00	101/07-01-022-18W3/00
S51798-00	SL	REYNOLDSBRIAN	100	5	1 \$	2,000.00	141/01-21-018-21W3/00
S030544	CRSURFACELSE	SKMINOFAGR	100	5	1 \$	1,180.00	141/14-11-022-21W3/00
S031882	CRMSL	SKMINOFAGR	100	5	1 \$	2,159.40	141/08-22-023-21W3/00
S031926	CRSURFACELSE	SKMINOFAGR	100	5	1 \$	2,074.00	141/06-03-022-21W3/00
S032319	CRSURFACELSE	SKMINOFAGR	100	5	1 \$	1,628.40	101/08-03-023-20W3/00
S032320	CRSURFACELSE	SKMINOFAGR	100	5	1 \$	1,380.60	141/16-03-023-20W3/00
S032335	CRSURFACELSE	SKMINOFAGR	100	5	1 \$	1,180.00	141/16-33-022-20W3/00
S19069-00	SL	SKMINOFAGR	100	5	1 \$	2,281.40	142/14-29-022-17W3/03
S68518-00	SL	SKMINOFAGR	100	5	1 \$	2,970.70	111/06-19-021-18W3/00
S73267-00	SL	SKMINOFAGR	100	5	1 \$	2,043.30	191/14-33-021-18W3/00
S73489-00	SL	SKMINOFAGR	100	5	1 \$	2,299.70	141/06-12-021-18W3/00
S033048	CRSURFACELSE	SKMINOFAGR2	100	5	1 \$	1,180.00	141/12-08-023-19W3/00
S033188	CRSURFACELSE	SKMINOFAGR2	100	5	1 \$	1,180.00	141/10-08-023-19W3/00
S78212-00	SL	SLABYH&R	100	5	1 \$	2,100.00	101/16-07-022-16W3/00
S51879-00	SL	SPENCESHAUN	100	5	1 \$	2,300.00	141/08-09-023-16W3/00
S19256-00	SL	WEEDOND&M	100	5	1 \$	2,650.00	141/06-06-021-18W3/00
S68245-00	SL	HHTENTERPRISES	100	5	2 \$	2,125.00	131/06-23-021-19W3/00
S68248-00	SL	HHTENTERPRISES	100	5	2 \$	2,700.00	101/06-15-021-19W3/00
S19059-00	SL	NIEDERMAYERLIANNE	100	5	2 \$	2,000.00	141/08-24-020-19W3/00
S031023	FHSURFACELSE	HUTCHINS CAR	100	5	3 \$	2,425.00	141/14-02-022-21W3/00
S031029	FHSURFACELSE	HUTCHINS CAR	100	5	3 \$	1,950.00	141/16-02-022-21W3/00
S030999	FHSURFACELSE	NOBBS LINDSA	100	5	3 \$	2,150.00	141/16-21-022-21W3/00
S031344	FHSURFACELSE	PEARSON TRAV	100	5	3 \$	1,950.00	131/16-20-021-22W3/00
S031021	FHSURFACELSE	PEDERSONLEWIS	100	5	3 \$	2,300.00	141/06-34-021-20W3/00
S030992	FHSURFACELSE	POWELLM&F	100	5	3 \$	2,000.00	141/16-26-021-20W3/00
S73200-01	SL	D&LGRAYFARMS	100	5	4 \$	1,400.00	141/06-14-023-17W3/00
S031912	FHSURFACELSE	ANDERSON YVO	100	5	5 \$	1,950.00	141/16-35-022-21W3/00
S031891	FHSURFACELSE	ANDREAS M+L	100	5	5 \$	2,294.00	141/14-02-023-21W3/00
S031895	FHSURFACELSE	ANDREAS M+L	100	5	5 \$	2,294.00	141/06-02-023-21W3/00
S031889	FHSURFACELSE	ANDREAS R+D	100	5	5 \$	2,540.00	141/16-02-023-21W3/00
S031890	FHSURFACELSE	ANDREAS R+D	100	5	5 \$	2,540.00	141/08-02-023-21W3/00
S031892	FHSURFACELSE	ANDREAS R+D	100	5	5 \$	950.00	141/14-02-023-21W3/00
S031916	FHSURFACELSE	HERLE ANNABE	100	5	5 \$	1,950.00	141/16-16-022-21W3/00
S031898	FHSURFACELSE	WAGNER GARRY	100	5	5 \$	3,005.00	141/06-16-022-21W3/00
S031894	FHSURFACELSE	WAGNERLANDCOLTD	100	5	5 \$	600.00	141/16-17-022-21W3/00
S031896	FHSURFACELSE	WAGNERLANDCOLTD	100	5	5 \$	3,185.00	141/14-27-022-21W3/00
S51782-00	SL	DYRLANDRONALD	100	5	6 \$	3,000.00	141/14-06-021-17W3/00
S033993	FHSURFACELSE	MACDONALD RH	100	5	6 \$	2,589.00	141/04-01-023-18W3/00
S19241-00	SL	THEAKERENTERPRISES	100	5	6 \$	2,300.00	111/06-01-024-26W3/00
S030282	FHSURFACELSE	GARDNER DORT	100	5	7 \$	1,700.00	141/14-10-023-18W3/00
S030283	FHSURFACELSE	GARDNER DORT	100	5	7 \$	800.00	141/14-04-023-18W3/00
S69671-00	SL	GAUTHIERC&J	100	5	7 \$	2,300.00	131/14-10-022-17W3/00
S031000	FHSURFACELSE	KIMBER-JAC G	100	5	7 \$	2,830.00	111/06-24-022-21W3/00
S030284	FHSURFACELSE	MINOGUENEIL&RONDA	100	5	7 \$	2,350.00	141/14-34-022-18W3/00
S030996	FHSURFACELSE	POWELLM&F	100	5	7 \$	2,000.00	141/16-35-021-20W3/00
S030998	FHSURFACELSE	SMITH B+J	100	5	7 \$	1,975.00	141/16-08-022-20W3/00
S51862-00	SL	SODENFARMSLTD	100	5	7 \$	2,900.00	141/08-07-022-16W3/00
S031900	FHSURFACELSE	ALPISTE INTE	100	5	8 \$	2,775.00	141/06-35-022-21W3/00
S67607-00	SL	FIGLEYRAYEST	100	5	8 \$	2,250.00	101/06-15-022-17W3/00
S72183-00	SL	FIGLEYRAYEST	100	5	8 \$	2,350.00	131/06-23-022-17W3/00
S72184-00	SL	FIGLEYRAYEST	100	5	8 \$	2,250.00	131/06-25-022-17W3/00
S72185-00	SL	FIGLEYRAYEST	100	5	8 \$	2,150.00	131/06-35-022-17W3/00
S72146-00	SL	GAUTHIERC&J	100	5	8 \$	2,700.00	131/06-10-022-17W3/00
S48562-00	SL	HOUSTONFARMS	100	5	8 \$	2,845.00	101/11-18-023-17W3/00
S51874-00	SL	LAHEY JOHN	100	5	8 \$	2,350.00	141/14-16-023-16W3/00
S031897	FHSURFACELSE	NOBBS LINDSA	100	5	8 \$	2,150.00	141/16-01-023-21W3/00
S031899	FHSURFACELSE	SPRING VALLE	100	5	8 \$	2,150.00	141/16-34-022-21W3/00
S031901	FHSURFACELSE	WAGNERLANDCOLTD	100	5	8 \$	200.00	141/06-35-022-21W3/00
S69956-00	SL	ANDJELICROBERT	100	5	9 \$	2,450.00	141/04-18-022-17W3/00
S19253-00	SL	GAVRELLEFARMS	100	5	9 \$	2,100.00	141/07-27-020-18W3/00
S031353	FHSURFACELSE	GRAYDENAFARMS	100	5	9 \$	3,000.00	141/06-10-023-18W3/00
S032331	FHSURFACELSE	JAMIESON B+G	100	5	9 \$	150.00	141/06-34-022-20W3/00
S72175-00	SL	LYTLERUSSELL	100	5	9 \$	2,450.00	141/06-24-022-17W3/00
S031893	FHSURFACELSE	REYNOLDS DAR	100	5	9 \$	2,250.00	141/16-17-022-21W3/00
S031016	FHSURFACELSE	ANDERSONBLAIR	100	5	10 \$	1,900.00	141/16-06-022-20W3/00
S68212-00	SL	BOSRICKD	100	5	10 \$	2,550.00	141/06-21-021-19W3/00
S031354	FHSURFACELSE	COLLINS JAME	100	5	10 \$	1,932.00	141/16-09-023-18W3/00
S72141-00	SL	DALGLEISHSTACEY	100	5	10 \$	1,900.00	111/08-01-022-16W3/00
S72142-00	SL	GUNDERSONR&W	100	5	10 \$	1,900.00	141/08-02-022-16W3/00

S031011	FHSURFACELSE	JORGENSON AU	100	5	10	\$	1,900.00	141/16-25-022-21W3/00
S031920	FHSURFACELSE	ANDREAS ARDE	25	5	11	\$	795.00	141/16-03-023-21W3/00
S031921	FHSURFACELSE	ANDREAS ARDE	25	5	11	\$	795.00	141/14-03-023-21W3/00
S031920	FHSURFACELSE	ANDREAS MARC	25	5	11	\$	795.00	141/16-03-023-21W3/00
S031921	FHSURFACELSE	ANDREAS MARC	25	5	11	\$	795.00	141/14-03-023-21W3/00
S031920	FHSURFACELSE	ANDREAS MARK	25	5	11	\$	795.00	141/16-03-023-21W3/00
S031921	FHSURFACELSE	ANDREAS MARK	25	5	11	\$	795.00	141/14-03-023-21W3/00
S031920	FHSURFACELSE	ANDREAS RAND	25	5	11	\$	795.00	141/16-03-023-21W3/00
S031921	FHSURFACELSE	ANDREAS RAND	25	5	11	\$	795.00	141/14-03-023-21W3/00
S72189-00	SL	GRANVILLEMORESIDEF/	100	5	11	\$	2,350.00	141/06-16-023-15W3/00
S72197-00	SL	GRANVILLEMORESIDEF/	100	5	11	\$	1,900.00	141/08-18-023-15W3/00
S030997	FHSURFACELSE	HAGEL DOROTH	100	5	11	\$	2,300.00	141/06-08-022-20W3/00
S51876-00	SL	HBOFKYLE	100	5	11	\$	2,200.00	121/06-36-023-16W3/00
S72139-00	SL	HEINDLEJ	100	5	11	\$	2,300.00	101/06-18-022-15W3/00
S72145-00	SL	HEINDLEJ	100	5	11	\$	1,900.00	141/08-14-022-16W3/00
S72204-00	SL	HEINDLEJ	100	5	11	\$	1,950.00	141/14-12-022-16W3/00
S51855-00	SL	KNIGHTMABEL	100	5	11	\$	3,150.00	101/14-34-023-17W3/00
S51897-00	SL	LACADENAHOLDINGS	100	5	11	\$	2,475.00	141/14-20-023-17W3/00
S030991	FHSURFACELSE	PEDERSONC&E	100	5	11	\$	2,420.00	141/16-11-021-20W3/00
S031015	FHSURFACELSE	ANDERSON YVO	100	5	12	\$	2,250.00	101/06-05-022-20W3/00
S031018	FHSURFACELSE	ANDERSONBLAIR	100	5	12	\$	2,300.00	141/06-06-022-20W3/00
S51872-00	SL	COOKTHOMAS	100	5	12	\$	2,225.00	131/11-09-022-15W3/00
S51971-00	SL	COOKTHOMAS	100	5	12	\$	500.00	131/11-09-022-15W3/00
S51783-00	SL	HOUSTONFARMS	100	5	12	\$	3,100.00	101/14-11-023-17W3/00
S51788-00	SL	HOUSTONFARMS	100	5	12	\$	2,475.00	141/08-19-023-17W3/00
S51898-00	SL	HOUSTONKEITH	100	5	12	\$	2,475.00	141/08-30-023-17W3/00
S51789-00	SL	HOUSTONR&C	100	5	12	\$	2,475.00	131/14-19-023-17W3/00
S51786-00	SL	MINOGUENEIL	100	5	12	\$	2,475.00	141/08-16-023-17W3/00
S51873-00	SL	SANDERB&W	100	5	12	\$	2,250.00	111/14-27-022-15W3/00
S030993	FHSURFACELSE	BOSCHMAN WIL	100	5	13	\$	2,700.00	101/06-33-021-20W3/00
S51787-00	SL	HOUSTONR&C	100	5	13	\$	2,475.00	141/14-16-023-17W3/00
S51979-00	SL	MINOGUENEIL	100	5	13	\$	1,550.00	141/14-16-023-17W3/00
S72144-00	SL	BEATTIER&F	100	5	14	\$	2,300.00	141/06-05-022-16W3/00
S030285	FHSURFACELSE	CARTER CATT	100	5	14	\$	2,200.00	141/08-05-023-18W3/00
S030286	FHSURFACELSE	CARTER CATT	100	5	14	\$	2,755.00	141/14-05-023-18W3/00
S030287	FHSURFACELSE	CARTER CATT	100	5	14	\$	800.00	141/08-32-022-18W3/00
S030288	FHSURFACELSE	CARTER CATT	100	5	14	\$	2,365.00	141/14-33-022-18W3/00
S030290	FHSURFACELSE	CARTER CATT	100	5	14	\$	2,875.00	141/14-06-023-18W3/00
S030291	FHSURFACELSE	CARTER CATT	100	5	14	\$	800.00	101/14-32-022-18W3/00
S030601	FHSURFACELSE	MAHON R+M	100	5	14	\$	1,750.00	141/01-23-023-21W3/00
S72186-00	SL	MORESIDEEVAN	100	5	14	\$	1,900.00	141/08-06-023-15W3/00
S72198-00	SL	MORESIDEGORDON	100	5	14	\$	2,000.00	141/08-23-023-16W3/00
S51875-00	SL	FULLERTONKAREN	100	5	15	\$	2,600.00	121/06-31-023-16W3/00
S72187-00	SL	GAUTHIERLIAM	100	5	15	\$	2,300.00	101/06-36-022-17W3/00
S51785-00	SL	GRAYDD	100	5	15	\$	3,200.00	131/14-15-023-17W3/00
S72188-00	SL	LACADENAFARMS	100	5	15	\$	3,050.00	111/06-17-023-15W3/00
S030637	FHSURFACELSE	DILLMAN SKYL	100	5	16	\$	1,250.00	131/08-03-022-21W3/00
S72200-00	SL	FULLERTONT&H	100	5	16	\$	2,725.00	141/08-30-023-16W3/00
S030535	FHSURFACELSE	REYNOLDS DAR	100	5	16	\$	1,800.00	141/08-17-022-21W3/00
S72202-00	SL	RYCODAHOLDINGS	100	5	16	\$	1,900.00	141/08-35-023-16W3/00
S031923	FHSURFACELSE	ANDREAS ARDE	25	5	17	\$	575.00	131/16-12-022-21W3/00
S031923	FHSURFACELSE	ANDREAS MARC	25	5	17	\$	575.00	131/16-12-022-21W3/00
S031923	FHSURFACELSE	ANDREAS MARK	25	5	17	\$	575.00	131/16-12-022-21W3/00
S031022	FHSURFACELSE	ANDREAS RAND	100	5	17	\$	2,400.00	141/16-33-021-20W3/00
S031923	FHSURFACELSE	ANDREAS WILLIAM R	25	5	17	\$	575.00	131/16-12-022-21W3/00
S87260-00	SL	DENNINGGARY	100	5	17	\$	200.00	
S72201-00	SL	FRERICHSLYDIA	50	5	17	\$	1,100.00	131/08-34-023-16W3/00
S031351	FHSURFACELSE	GUNN LORNE D	100	5	17	\$	2,350.00	141/08-11-023-18W3/00
S72201-00	SL	KNAPPCONSTANCE	50	5	17	\$	1,100.00	131/08-34-023-16W3/00
S031020	FHSURFACELSE	PEDERSON JUL	100	5	17	\$	1,900.00	111/16-14-021-20W3/00
S51772-00	SL	PITTMANLANDCO	100	5	17	\$	1,900.00	141/14-23-021-18W3/00
S031913	FHSURFACELSE	ERICKSON GAR	100	5	18	\$	2,300.00	141/06-01-023-21W3/00
S031914	FHSURFACELSE	ERICKSON GAR	100	5	18	\$	1,900.00	141/08-01-023-21W3/00
S031915	FHSURFACELSE	ERICKSON GAR	100	5	18	\$	2,000.00	101/14-01-023-21W3/00
S72208-00	SL	MCINTYRE C	100	5	18	\$	3,350.00	141/06-22-022-17W3/00
S031087	FHSURFACELSE	PEDERSONM&L	100	5	18	\$	1,000.00	141/06-12-021-20W3/00
S031027	FHSURFACELSE	ANDREAS ARDE	25	5	19	\$	725.00	141/06-07-022-20W3/00
S031027	FHSURFACELSE	ANDREAS MARC	25	5	19	\$	725.00	141/06-07-022-20W3/00
S031027	FHSURFACELSE	ANDREAS MARK	25	5	19	\$	725.00	141/06-07-022-20W3/00
S031027	FHSURFACELSE	ANDREAS WILLIAM R	25	5	19	\$	725.00	141/06-07-022-20W3/00
S031009	FHSURFACELSE	NOBBS ELSIE	100	5	19	\$	3,285.00	141/06-12-022-21W3/00
S031019	FHSURFACELSE	STEELE H+R	100	5	19	\$	2,400.00	141/16-14-022-21W3/00
S031069	FHSURFACELSE	STEELE H+R	100	5	19	\$	1,200.00	141/06-11-022-21W3/00
S031026	FHSURFACELSE	WATT S+M	100	5	19	\$	2,460.00	131/16-05-022-20W3/00
S18892-00	SL	ARMSTRONGJOHNB	100	5	20	\$	2,300.00	141/06-09-023-24W3/00
S031010	FHSURFACELSE	ANDERSONBLAIR	100	5	21	\$	1,950.00	141/16-07-022-20W3/00
S19011-00	SL	WHEATLANDHB	100	5	21	\$	2,750.00	141/14-28-021-19W3/00
S032207	FHSURFACELSE	DAVIS ET AL	100	5	22	\$	3,035.00	141/02-12-022-22W3/00
S032209	FHSURFACELSE	DAVIS ET AL	100	5	22	\$	2,590.00	141/10-12-022-22W3/00
S19018-00	SL	MOENERNEST	100	5	22	\$	2,475.00	131/14-02-021-19W3/00
S19057-00	SL	MOENERNEST	100	5	22	\$	2,325.00	111/08-36-020-19W3/00
S19296-00	SL	MOENFARMS	100	5	22	\$	1,250.00	131/14-02-021-19W3/00
S19275-00	SL	MOENFARMS	100	5	22	\$	5,750.00	
S032208	FHSURFACELSE	CLARY J+K	100	5	23	\$	2,250.00	141/04-12-022-22W3/00

S72143-00	SL	DOUBLEWFARMS	100	5	23	\$	2,400.00	141/06-04-022-16W3/00
S032184	FHSURFACELSE	HAGEL DOROTH	100	5	23	\$	2,250.00	141/04-08-022-20W3/00
S72199-00	SL	HAMILTONDONALD	100	5	23	\$	2,050.00	101/08-25-023-16W3/00
S72147-00	SL	LYTLER&A	100	5	23	\$	2,350.00	141/06-13-022-17W3/00
S72387-00	SL	NELSONLYNN	100	5	23	\$	150.00	141/14-12-022-16W3/00
S032185	FHSURFACELSE	BRADFORD S+M	100	5	24	\$	2,100.00	141/02-23-022-21W3/00
S032186	FHSURFACELSE	BRADFORD S+M	100	5	24	\$	2,350.00	141/04-23-022-21W3/00
S032187	FHSURFACELSE	BRADFORD S+M	100	5	24	\$	2,150.00	141/10-23-022-21W3/00
S032188	FHSURFACELSE	BRADFORD S+M	100	5	24	\$	2,150.00	141/12-23-022-21W3/00
S031937	FHSURFACELSE	HERLE ANNABE	100	5	24	\$	2,350.00	141/06-21-022-21W3/00
S68217-00	SL	THORBURN&C	100	5	24	\$	3,300.00	141/06-05-021-19W3/00
S68281-00	SL	THORBURN&C	100	5	24	\$	3,200.00	111/06-04-021-19W3/00
S031372	FHSURFACELSE	ANDERSONBLAIR	100	5	25	\$	550.00	141/16-26-021-21W3/00
S72207-00	SL	NELSONL&S	100	5	25	\$	2,300.00	141/06-07-022-15W3/00
S031039	FHSURFACELSE	FAIRS FAY IR	100	5	26	\$	1,800.00	141/08-26-023-20W3/00
S031034	FHSURFACELSE	ABBAY FRANK	100	5	27	\$	2,200.00	141/14-26-023-20W3/00
S031035	FHSURFACELSE	ABBAY FRANK	100	5	27	\$	2,200.00	141/06-26-023-20W3/00
S51784-00	SL	GRAYDOROTHY	100	5	27	\$	1,875.00	141/08-15-023-17W3/00
S031363	FHSURFACELSE	NOBBS L+T	100	5	27	\$	1,900.00	141/14-22-022-21W3/00
S031367	FHSURFACELSE	NOBBS L+T	100	5	27	\$	1,900.00	141/16-15-022-21W3/00
S031394	FHSURFACELSE	NOBBS L+T	100	5	27	\$	2,000.00	141/06-22-022-21W3/00
S030599	FHSURFACELSE	ESTATE CLARY	100	5	28	\$	2,050.00	141/14-32-021-21W3/00
S48421-00	SL	JACKSONE&R	100	5	28	\$	2,400.00	131/06-01-024-20W3/02
S030573	FHSURFACELSE	MCINTYRE NOR	100	5	28	\$	2,100.00	141/08-22-023-18W3/00
S030574	FHSURFACELSE	MCINTYRE NOR	100	5	28	\$	2,100.00	141/16-15-023-18W3/00
S72206-00	SL	DAYK&C	100	5	29	\$	2,650.00	141/16-32-021-17W3/00
S72390-00	SL	DAYPATRICIA	100	5	29	\$	1,300.00	141/16-32-021-17W3/00
S032191	FHSURFACELSE	GROVES BREND	100	5	29	\$	2,050.00	141/04-06-023-20W3/00
S032192	FHSURFACELSE	GROVES BREND	100	5	29	\$	2,100.00	141/12-06-023-20W3/00
S72203-00	SL	HBOFKYLE	100	5	29	\$	2,300.00	101/06-04-023-15W3/00
S031393	FHSURFACELSE	HAGEL DOROTH	100	5	30	\$	2,500.00	141/14-10-022-21W3/00
S031370	FHSURFACELSE	HAGGART A+E	100	5	30	\$	2,200.00	141/08-02-022-21W3/00
S031371	FHSURFACELSE	LINDERWILLIAM	100	5	30	\$	1,900.00	141/16-26-021-21W3/00
S031366	FHSURFACELSE	SCRIVENDIANNE	100	5	30	\$	2,100.00	141/16-20-022-21W3/00
S72140-00	SL	CLEARWATERFARM	100	6	1	\$	2,550.00	141/08-20-022-15W3/00
S66888-00	SL	MOEELLYU	100	6	1	\$	1,100.00	141/06-07-021-17W3/00
S66807-00	SL	MOERICKY	100	6	1	\$	1,950.00	141/06-07-021-17W3/00
S66808-00	SL	MOERICKY	100	6	1	\$	1,950.00	111/08-18-021-17W3/00
S72140-01	SL	SCHNEIDER&N&D	100	6	1	\$	1,500.00	141/08-20-022-15W3/00
S030567	FHSURFACELSE	BAHM LUANA	50	6	2	\$	567.50	111/06-12-023-18W3/00
S030598	FHSURFACELSE	LARABE FARMS	100	6	2	\$	1,900.00	141/14-31-021-21W3/00
S030557	FHSURFACELSE	LEE RODNEY	100	6	2	\$	2,250.00	141/06-13-023-18W3/00
S030567	FHSURFACELSE	LEE RODNEY	50	6	2	\$	567.50	111/06-12-023-18W3/00
S030559	FHSURFACELSE	ALDOR FARMS	100	6	3	\$	2,650.00	141/06-14-023-18W3/00
S030561	FHSURFACELSE	ALDOR FARMS	100	6	3	\$	2,860.00	141/06-15-023-18W3/00
S030566	FHSURFACELSE	ALDOR FARMS	100	6	3	\$	2,200.00	141/16-23-023-18W3/00
S030576	FHSURFACELSE	ALDOR FARMS	100	6	3	\$	2,298.00	141/08-15-023-18W3/00
S030570	FHSURFACELSE	FULLERTONKAREN	100	6	3	\$	2,200.00	141/14-14-023-18W3/00
S72205-00	SL	GUNDERSONWENDELL	100	6	3	\$	2,300.00	131/06-06-022-15W3/00
S030564	FHSURFACELSE	HOUSTON RUSS W DEPI	100	6	3	\$	3,190.00	141/06-23-023-18W3/00
S030558	FHSURFACELSE	MACDONALD RH	100	6	3	\$	3,000.00	141/06-01-023-18W3/00
S030560	FHSURFACELSE	MINOGUE DONA	100	6	3	\$	2,250.00	141/16-14-023-18W3/00
S030575	FHSURFACELSE	MINOGUED	100	6	3	\$	3,050.00	141/14-13-023-18W3/00
S66795-00	SL	NRMHOLDINGS	100	6	3	\$	2,500.00	141/16-12-022-18W3/00
S030563	FHSURFACELSE	PETERSON ROB	100	6	4	\$	1,900.00	141/16-16-023-18W3/00
S51865-00	SL	SCRIVENDIANNE	100	6	4	\$	2,650.00	141/15-01-021-20W3/00
S033137	FHSURFACELSE	SMITH BEAU R	100	6	4	\$	1,410.00	141/02-02-022-21W3/00
S030562	FHSURFACELSE	LAHEYJOHN	100	6	5	\$	2,300.00	141/06-16-023-18W3/00
S030572	FHSURFACELSE	LAHEYJOHN	100	6	5	\$	2,000.00	141/08-16-023-18W3/00
S66788-00	SL	ANDJELICROBERT	100	6	6	\$	2,350.00	141/06-18-022-17W3/00
S66789-00	SL	ANDJELICROBERT	100	6	6	\$	1,900.00	141/16-18-022-17W3/00
S66790-00	SL	ANDJELICROBERT	100	6	6	\$	2,300.00	141/06-19-022-17W3/00
S66785-00	SL	DAYK&M	100	6	6	\$	2,525.00	131/16-25-021-18W3/00
S66791-00	SL	HARTNESSDARLENE	100	6	6	\$	1,950.00	131/16-19-022-17W3/00
S030553	FHSURFACELSE	LAHEYJOHN	100	6	6	\$	1,900.00	141/16-13-023-18W3/00
S030554	FHSURFACELSE	LAHEYJOHN	100	6	6	\$	2,350.00	111/06-12-023-18W3/00
S030555	FHSURFACELSE	LAHEYJOHN	100	6	6	\$	1,900.00	141/16-12-023-18W3/00
S030571	FHSURFACELSE	LAHEYJOHN	100	6	6	\$	1,900.00	141/08-13-023-18W3/00
S030577	FHSURFACELSE	LAHEYJOHN	100	6	6	\$	1,900.00	141/08-24-023-18W3/00
S68236-00	SL	RENWICKFARMS	100	6	6	\$	2,350.00	141/16-29-021-19W3/00
S72385-00	SL	RMOFLACADENA	100	6	6	\$	150.00	141/06-24-022-17W3/00
S032206	FHSURFACELSE	GROVES BREND	100	6	7	\$	2,300.00	141/04-06-023-20W3/00
S031457	FHSURFACELSE	RM MIRY CREE	100	6	7	\$	200.00	121/11-10-023-20W3/00
S031535	FHSURFACELSE	ZINKHAN WALL	100	6	7	\$	500.00	111/01-05-023-19W3/00
S031044	FHSURFACELSE	JOLIPHANTFARMS	100	6	8	\$	1,800.00	141/08-26-023-19W3/00
S66858-00	SL	BANKSFARMS	100	6	9	\$	1,900.00	141/08-10-022-16W3/00
S66716-00	SL	DICKLEONARD	100	6	9	\$	2,900.00	141/08-31-023-17W3/00
S031036	FHSURFACELSE	GORDON R+S	100	6	9	\$	1,825.00	131/06-08-024-19W3/00
S031037	FHSURFACELSE	PALUMBO C+A	100	6	9	\$	900.00	131/06-08-024-19W3/00
S031038	FHSURFACELSE	PALUMBO C+A	100	6	9	\$	1,900.00	101/08-08-024-19W3/00
S51857-00	SL	PRENTICEPATRICK	100	6	9	\$	1,875.00	101/08-25-021-21W3/00
S66857-00	SL	DYRLANDFARMS	50	6	10	\$	1,100.00	131/14-03-022-16W3/00
S66717-00	SL	MCCRACKEND&B	100	6	10	\$	2,300.00	141/06-20-024-17W3/00
S76710-00	SL	MIRYCREEKID	100	6	10	\$	1,122.00	141/16-19-021-18W3/00

S66857-00	SL	VIKINGACRES	50	6	10	\$	1,100.00	131/14-03-022-16W3/00
S032920	FHSURFACELSE	KIMBERJACKKIM	100	6	11	\$	3,250.00	141/10-32-021-20W3/00
S032921	FHSURFACELSE	KIMBERJACKKIM	100	6	11	\$	3,200.00	141/04-32-021-20W3/00
S032922	FHSURFACELSE	KIMBERJACKKIM	100	6	11	\$	2,850.00	141/02-32-021-20W3/00
S032923	FHSURFACELSE	KIMBERJACKKIM	100	6	11	\$	3,200.00	131/12-28-021-20W3/00
S032924	FHSURFACELSE	KIMBERJACKKIM	100	6	11	\$	2,700.00	141/04-28-021-20W3/00
S032925	FHSURFACELSE	KIMBERJACKKIM	100	6	11	\$	2,500.00	111/02-28-021-20W3/00
S032936	FHSURFACELSE	KIMBERJACKKIM	100	6	11	\$	2,950.00	141/12-32-021-20W3/00
S032210	FHSURFACELSE	SPENCER CHER	100	6	11	\$	2,200.00	141/12-12-022-22W3/00
S66711-00	SL	HAMILTONRALPH	100	6	13	\$	2,200.00	141/08-32-023-16W3/00
S66708-00	SL	LEWISD&K	100	6	13	\$	1,850.00	141/14-33-022-15W3/00
S66710-00	SL	LEWISD&K	100	6	13	\$	2,000.00	141/14-32-022-15W3/00
S66856-00	SL	PITTMANCLIFFORD	100	6	13	\$	1,900.00	141/14-11-022-16W3/00
S76075-00	SL	PITTMANFARM&CAT	100	6	13	\$	2,300.00	141/10-27-021-18W3/00
S76077-00	SL	PITTMANFARM&CAT	100	6	13	\$	2,100.00	141/02-27-021-18W3/00
S76088-00	SL	DAYK&M	100	6	14	\$	2,250.00	141/10-25-021-18W3/00
S76090-00	SL	DAYK&M	100	6	14	\$	2,275.00	141/02-25-021-18W3/00
S68218-00	SL	FRIESENBLAIRW	33.34	6	14	\$	783.25	191/06-06-021-19W3/00
S68218-00	SL	FRIESENBRADLEY	33.33	6	14	\$	783.25	191/06-06-021-19W3/00
S68218-00	SL	FRIESENBRENTY	33.33	6	14	\$	783.25	191/06-06-021-19W3/00
S68225-00	SL	GIBSONFLATFARM	100	6	14	\$	2,550.00	191/08-34-020-19W3/00
S66713-00	SL	HAMILTONRALPH	100	6	14	\$	2,150.00	141/08-33-023-16W3/00
S66863-00	SL	LACADENAFARMS	100	6	14	\$	1,900.00	141/08-27-023-17W3/00
S66709-00	SL	LEWISDAVIDJ	100	6	14	\$	1,950.00	141/08-32-022-15W3/00
S66707-00	SL	SANDERB&W	100	6	14	\$	1,925.00	111/08-33-022-15W3/00
S68228-00	SL	GLENDDEHOLDINGS	100	6	15	\$	2,350.00	141/06-25-020-19W3/00
S66703-00	SL	SANDERB&W	100	6	16	\$	2,450.00	141/14-28-022-15W3/00
S030583	FHSURFACELSE	MCNABB LIONE	100	6	17	\$	1,800.00	141/14-22-023-18W3/00
S030587	FHSURFACELSE	MCNABB LIONE	100	6	17	\$	1,800.00	141/16-22-023-18W3/00
S030584	FHSURFACELSE	MCNABB LYNN	100	6	17	\$	2,200.00	141/14-15-023-18W3/00
S030585	FHSURFACELSE	MCNABB LYNN	100	6	17	\$	2,200.00	141/06-22-023-18W3/00
S030586	FHSURFACELSE	MCNABB LYNN	100	6	17	\$	1,825.00	141/14-23-023-18W3/00
S030590	FHSURFACELSE	COLLINS JAME	100	6	18	\$	1,925.00	131/08-21-023-18W3/00
S030591	FHSURFACELSE	COLLINS JAME	100	6	18	\$	1,925.00	121/16-21-023-18W3/00
S030592	FHSURFACELSE	COLLINS JAME	100	6	18	\$	2,100.00	141/06-21-023-18W3/00
S031105	FHSURFACELSE	JAMIESON B+G	100	6	18	\$	1,300.00	141/14-28-022-20W3/00
S032214	FHSURFACELSE	RM MIRY CREE	100	6	18	\$	500.00	101/14-03-023-20W3/00
S51854-00	SL	FRAMERONALDK	100	6	19	\$	2,800.00	131/14-12-023-17W3/00
S030582	FHSURFACELSE	HOUSTON LOIS	100	6	19	\$	2,240.00	141/14-24-023-18W3/00
S030594	FHSURFACELSE	HOUSTONR&C	100	6	19	\$	2,150.00	141/16-24-023-18W3/00
S030581	FHSURFACELSE	JORGENSON AU	100	6	19	\$	2,575.00	141/16-05-023-20W3/00
S76116-00	SL	MARSHALCARON	0	6	19	\$	1,800.00	131/02-07-021-17W3/00
S030580	FHSURFACELSE	WILSONGEORGE	50	6	19	\$	1,100.00	141/06-24-023-18W3/00
S030580	FHSURFACELSE	WILSONRICHARD	50	6	19	\$	1,100.00	141/06-24-023-18W3/00
S66705-00	SL	MORESIDELANCE	100	6	20	\$	2,700.00	141/14-29-022-15W3/00
S031392	FHSURFACELSE	RANCH WINE	100	6	20	\$	2,000.00	191/08-10-023-19W3/00
S76094-00	SL	PITTMANLANDCO	100	6	21	\$	2,150.00	141/12-23-021-18W3/00
S66859-00	SL	AGVENTUREFARMS	100	6	22	\$	1,900.00	141/08-31-021-16W3/00
S66860-00	SL	AGVENTUREFARMS	100	6	22	\$	1,900.00	131/14-31-021-16W3/00
S66714-00	SL	MACPHERSONALLAN	100	6	22	\$	3,050.00	131/14-25-023-17W3/00
S030588	FHSURFACELSE	PRIMROSE STE	100	6	23	\$	2,200.00	141/08-20-023-20W3/00
S51896-00	SL	LACADENAHOLDINGS	100	6	24	\$	2,700.00	101/08-20-023-17W3/00
S51856-00	SL	LINDERWILLIAM	100	6	24	\$	3,000.00	131/14-25-021-21W3/00
S66715-00	SL	MINOGUEDONALD	100	6	24	\$	2,700.00	111/08-32-023-17W3/00
S66718-00	SL	MINOGUEDONALD	100	6	24	\$	3,500.00	141/06-02-024-17W3/00
S51893-00	SL	PEDERSONC&E	100	6	24	\$	2,450.00	141/14-02-022-20W3/00
S51991-00	SL	PEDERSONDOUG	100	6	24	\$	175.00	141/14-02-022-20W3/00
S51894-00	SL	POWELLH&B	100	6	24	\$	2,000.00	141/08-04-022-20W3/00
S030641	FHSURFACELSE	LACADENAFARMS	100	6	25	\$	2,445.00	141/16-01-023-18W3/00
S76309-00	SL	MOENFARMS	100	6	25	\$	2,400.00	111/14-36-020-19W3/02
S76112-00	SL	DYRLANDFARMS	100	6	26	\$	2,350.00	101/02-06-021-17W3/00
S76119-00	SL	DYRLANDFARMS	100	6	26	\$	2,500.00	141/10-06-021-17W3/00
S030244	FHSURFACELSE	FULLERTONKAREN	100	6	26	\$	2,000.00	141/08-02-023-18W3/02
S030245	FHSURFACELSE	GARDNER DORT	100	6	26	\$	1,745.00	141/08-09-023-18W3/02
S030247	FHSURFACELSE	HOUSTON RUSS W DEPI	100	6	26	\$	2,200.00	141/08-23-023-18W3/02
S76113-00	SL	MOERICKY	100	6	26	\$	2,100.00	141/04-18-021-17W3/00
S76114-00	SL	MOERICKY	100	6	26	\$	2,100.00	111/12-07-021-17W3/00
S76115-00	SL	MOERICKY	100	6	26	\$	2,000.00	101/10-07-021-17W3/00
S76125-00	SL	MOERICKY	100	6	26	\$	2,300.00	101/02-18-021-17W3/00
S18906-00	SL	NELSONGREGORY	100	6	26	\$	1,900.00	141/07-13-022-16W3/00
S18909-00	SL	TRYTTENC&E	100	6	26	\$	2,000.00	111/10-33-021-17W3/00
S66861-00	SL	NORHEIMHAROLD	100	6	27	\$	2,200.00	141/14-25-021-17W3/00
S76091-00	SL	THOMPSONGLEN	100	6	27	\$	2,000.00	111/12-24-021-18W3/00
S031265	FHSURFACELSE	WICKS D+J	100	6	27	\$	2,100.00	101/06-33-022-22W3/00
S031266	FHSURFACELSE	FYKE D+C	100	6	28	\$	2,450.00	101/06-14-021-22W3/00
S032216	FHSURFACELSE	KRAFT R+H	100	6	28	\$	2,100.00	141/08-24-023-20W3/00
S67105-00	SL	LEWISD&K	100	6	29	\$	400.00	141/08-32-022-15W3/00
S031448	FHSURFACELSE	MCNABB ESSER	100	6	29	\$	2,500.00	141/08-27-023-18W3/00
S032221	FHSURFACELSE	WALLACE L+R	100	6	29	\$	2,100.00	141/10-35-023-18W3/00
S032222	FHSURFACELSE	WALLACE L+R	100	6	29	\$	1,900.00	141/16-35-023-18W3/00
S031391	FHSURFACELSE	ALDOR FARMS	100	6	30	\$	2,200.00	141/16-26-023-18W3/00
S030312	FHSURFACELSE	CARTER CATTLL	100	7	1	\$	2,665.00	101/14-28-022-18W3/00
S030666	FHSURFACELSE	KIMBERJACKG&G	100	7	1	\$	2,023.70	141/14-20-021-20W3/00
S032228	FHSURFACELSE	BARZEEFARMANDRANC	100	7	3	\$	1,500.00	

S18905-00	SL	SODENFARMSLTD	100	7	3	\$	1,900.00	101/10-12-022-17W3/00
S68186-00	SL	MOENFARMS	100	7	4	\$	2,325.00	141/16-02-021-19W3/00
S18908-00	SL	SCHULERN&D	100	7	4	\$	1,900.00	131/06-36-021-17W3/00
S00957	SL	IOGC	100	7	5	\$	2,500.00	121/06-15-022-19W3/00
S00963	SL	IOGC	100	7	5	\$	2,882.81	141/08-16-022-19W3/00
S66805-00	SL	MILLERG&H	100	7	5	\$	2,700.00	111/06-36-022-18W3/00
S66806-00	SL	MILLERS&J	100	7	5	\$	2,000.00	111/15-36-022-18W3/00
S85566-00	SL	MILLERS&J	100	7	5	\$	550.00	111/06-36-022-18W3/00
S026242	FHSURFACELSE	SMITH BEVIN	100	7	5	\$	1,540.00	141/08-03-024-22W3/00
S030246	FHSURFACELSE	BAHM LUANA	50	7	6	\$	1,365.00	121/11-12-023-18W3/02
S031117	FHSURFACELSE	JORGENSEN AU	100	7	6	\$	2,150.00	121/07-05-023-20W3/00
S030246	FHSURFACELSE	LEE RODNEY	50	7	6	\$	1,365.00	121/11-12-023-18W3/02
S030665	FHSURFACELSE	BOSCHMAN WIL	100	7	7	\$	200.00	141/14-20-021-20W3/00
S51504-00	SL	MCNABBESSERY	100	7	7	\$	2,375.00	141/08-26-023-18W3/00
S51505-00	SL	MCNABBESSERY	100	7	7	\$	3,250.00	141/06-26-023-18W3/00
S030630	FHSURFACELSE	PEDERSON WI2	50	7	7	\$	500.00	141/14-28-021-20W3/00
S030630	FHSURFACELSE	PEDERSONDOUG	50	7	7	\$	500.00	141/14-28-021-20W3/00
S031158	FHSURFACELSE	STUART R+S	100	7	8	\$	1,900.00	141/16-30-021-18W3/00
S032284	FHSURFACELSE	ANDERSONBLAIR	100	7	9	\$	2,250.00	141/10-07-022-20W3/00
S032285	FHSURFACELSE	ANDERSONBLAIR	100	7	9	\$	2,150.00	141/12-07-022-20W3/00
S032283	FHSURFACELSE	ANDREAS ARDE	25	7	9	\$	643.75	141/04-07-022-20W3/00
S032283	FHSURFACELSE	ANDREAS MARC	25	7	9	\$	643.75	141/04-07-022-20W3/00
S032283	FHSURFACELSE	ANDREAS MARK	25	7	9	\$	643.75	141/04-07-022-20W3/00
S032283	FHSURFACELSE	ANDREAS WILLIAM R	25	7	9	\$	643.75	141/04-07-022-20W3/00
S032286	FHSURFACELSE	STEELE H+R	100	7	9	\$	2,750.00	141/02-11-022-21W3/00
S032282	FHSURFACELSE	WATT S+M	100	7	9	\$	2,575.00	141/02-07-022-20W3/00
S032259	FHSURFACELSE	ALDOR FARMS	100	7	11	\$	2,575.00	141/10-26-023-18W3/00
S032217	FHSURFACELSE	BERGAGRO	100	7	11	\$	2,575.00	141/02-35-023-18W3/00
S032218	FHSURFACELSE	BERGAGRO	100	7	11	\$	2,490.00	141/04-35-023-18W3/00
S032219	FHSURFACELSE	BERGAGRO	100	7	11	\$	2,823.00	141/06-35-023-18W3/00
S032220	FHSURFACELSE	BERGAGRO	100	7	11	\$	2,240.00	141/08-35-023-18W3/00
S72757-00	SL	DAYC&J	100	7	11	\$	2,130.00	
S032249	FHSURFACELSE	HOUSTONFARMS	100	7	11	\$	2,490.00	141/04-25-023-18W3/00
S032250	FHSURFACELSE	HOUSTONFARMS	100	7	11	\$	2,575.00	141/02-25-023-18W3/00
S031997	FHSURFACELSE	BRADFORD EMM	50	7	12	\$	1,147.00	141/16-02-022-22W3/00
S031940	FHSURFACELSE	BRADFORD KEL	100	7	12	\$	2,300.00	141/14-33-021-21W3/00
S031941	FHSURFACELSE	BRADFORD KEL	100	7	12	\$	2,300.00	141/16-33-021-21W3/00
S031942	FHSURFACELSE	BRADFORD KEL	100	7	12	\$	2,300.00	141/08-33-021-21W3/00
S031997	FHSURFACELSE	BRADFORD KEL	50	7	12	\$	1,147.00	141/16-02-022-22W3/00
S031948	FHSURFACELSE	C J + K FARM	100	7	12	\$	2,200.00	141/16-19-022-21W3/00
S031112	FHSURFACELSE	JAMIESON B+G	100	7	12	\$	1,900.00	141/06-20-022-20W3/00
S031122	FHSURFACELSE	JAMIESON B+G	100	7	12	\$	200.00	111/16-28-022-20W3/00
S032255	FHSURFACELSE	MCINTYRE NOR	100	7	12	\$	2,000.00	141/12-35-023-18W3/00
S032256	FHSURFACELSE	MCINTYRE NOR	100	7	12	\$	1,900.00	141/14-35-023-18W3/00
S032257	FHSURFACELSE	MCINTYRE NOR	100	7	12	\$	2,100.00	141/12-36-023-18W3/00
S032258	FHSURFACELSE	MCINTYRE NOR	100	7	12	\$	1,900.00	141/14-36-023-18W3/00
S032251	FHSURFACELSE	T E TURNER	100	7	12	\$	2,150.00	141/10-25-023-18W3/00
S032252	FHSURFACELSE	T E TURNER	100	7	12	\$	2,350.00	141/12-25-023-18W3/00
S032253	FHSURFACELSE	T E TURNER	100	7	12	\$	2,350.00	141/14-25-023-18W3/00
S032254	FHSURFACELSE	T E TURNER	100	7	12	\$	2,000.00	141/16-25-023-18W3/00
S032261	FHSURFACELSE	TURNER DOROT	100	7	12	\$	2,125.00	141/02-36-023-18W3/00
S032262	FHSURFACELSE	TURNER DOROT	100	7	12	\$	2,100.00	141/04-36-023-18W3/00
S032263	FHSURFACELSE	TURNER DOROT	100	7	12	\$	2,300.00	141/06-36-023-18W3/00
S032264	FHSURFACELSE	TURNER DOROT	100	7	12	\$	2,000.00	141/08-36-023-18W3/00
S031995	FHSURFACELSE	ALPISTE INTE	100	7	13	\$	2,295.00	141/16-18-022-21W3/00
S031996	FHSURFACELSE	ALPISTE INTE	100	7	13	\$	2,725.00	141/06-19-022-21W3/00
S032232	FHSURFACELSE	HAGEL DOROTH	100	7	13	\$	2,000.00	141/12-10-022-21W3/00
S032313	FHSURFACELSE	HAGEL DOROTH	100	7	13	\$	50.00	141/10-10-022-21W3/00
S031949	FHSURFACELSE	HALE WENDY L	100	7	13	\$	2,800.00	141/06-07-022-21W3/00
S66802-00	SL	LACADENAHOLDINGS	100	7	13	\$	2,900.00	111/06-25-022-18W3/00
S032241	FHSURFACELSE	NOBBS L+T	100	7	13	\$	2,300.00	141/04-22-022-21W3/00
S032243	FHSURFACELSE	NOBBS L+T	100	7	13	\$	2,150.00	131/11-22-022-21W3/00
S031947	FHSURFACELSE	WAGNERERNEST	100	7	13	\$	3,055.00	141/06-04-022-21W3/00
S031944	FHSURFACELSE	CTP SERVICES	100	7	14	\$	2,000.00	141/16-34-021-22W3/00
S031946	FHSURFACELSE	WARDELL W+F	100	7	14	\$	2,000.00	141/16-11-022-22W3/00
S18934-00	SL	CABRIFARMS	100	7	15	\$	1,800.00	141/08-13-021-19W3/00
S19091-00	SL	TELKEE	100	7	15	\$	2,150.00	141/14-27-020-19W3/00
S030624	FHSURFACELSE	KIMBERJACKKIM	100	7	16	\$	2,400.00	141/08-15-021-20W3/00
S030625	FHSURFACELSE	KIMBERJACKKIM	100	7	16	\$	2,800.00	141/14-21-021-20W3/00
S030626	FHSURFACELSE	KIMBERJACKKIM	100	7	16	\$	2,400.00	111/08-22-021-20W3/00
S030627	FHSURFACELSE	KIMBERJACKKIM	100	7	16	\$	2,400.00	141/14-22-021-20W3/00
S030628	FHSURFACELSE	KIMBERJACKKIM	100	7	16	\$	2,400.00	141/08-28-021-20W3/00
S030629	FHSURFACELSE	KIMBERJACKKIM	100	7	16	\$	2,400.00	141/14-28-021-20W3/00
S030631	FHSURFACELSE	KIMBERJACKKIM	100	7	16	\$	2,400.00	141/08-32-021-20W3/00
S030632	FHSURFACELSE	KIMBERJACKKIM	100	7	16	\$	2,400.00	141/14-32-021-20W3/00
S030660	FHSURFACELSE	KIMBERJACKKIM	100	7	16	\$	2,650.00	191/08-20-021-20W3/00
S030661	FHSURFACELSE	KIMBERJACKKIM	100	7	16	\$	2,200.00	191/08-20-021-20W3/00
S030662	FHSURFACELSE	KIMBERJACKKIM	100	7	16	\$	2,950.00	131/15-15-021-20W3/00
S030663	FHSURFACELSE	KIMBERJACKKIM	100	7	16	\$	2,350.00	131/15-15-021-20W3/00
S030664	FHSURFACELSE	KIMBERJACKKIM	100	7	16	\$	2,475.00	141/14-20-021-20W3/00
S032224	FHSURFACELSE	STEELE H+R	100	7	16	\$	2,840.00	141/10-14-022-21W3/00
S032225	FHSURFACELSE	STEELE H+R	100	7	16	\$	2,700.00	141/02-14-022-21W3/00
S031943	FHSURFACELSE	ANDREAS MARK	100	7	17	\$	3,270.00	141/06-18-022-21W3/00
S18933-00	SL	LKENTERPRISESINC	100	7	17	\$	2,100.00	141/08-12-021-19W3/00

S030319	FHSURFACELSE	DAY J+A	100	7	18	\$	1,800.00	141/08-17-023-21W3/00
S030320	FHSURFACELSE	DAY J+C+A	100	7	18	\$	100.00	141/08-17-023-21W3/00
S031945	FHSURFACELSE	DILLMAN CLAR	100	7	18	\$	1,950.00	141/16-04-022-21W3/00
S031939	FHSURFACELSE	GLAUSER RODG	100	7	18	\$	2,000.00	141/16-32-021-22W3/00
S030639	FHSURFACELSE	GRAYDENAFARMS	100	7	18	\$	2,310.00	141/16-08-023-17W3/00
S032242	FHSURFACELSE	NOBBS DAVID	50	7	18	\$	1,200.00	141/12-21-022-21W3/00
S032238	FHSURFACELSE	NOBBS LINDSA	100	7	18	\$	2,575.00	141/10-21-022-21W3/00
S032242	FHSURFACELSE	NOBBS LINDSA	50	7	18	\$	1,200.00	141/12-21-022-21W3/00
S030638	FHSURFACELSE	TURNERHELEN	100	7	18	\$	1,800.00	141/06-08-023-17W3/00
S026240	FHSURFACELSE	CLARY J+K	100	7	19	\$	2,100.00	141/08-03-024-22W3/00
S032048	FHSURFACELSE	SCRIVENDIANNE	100	7	19	\$	2,760.00	141/06-20-022-21W3/00
S032260	FHSURFACELSE	CLARKE PATRI	100	7	20	\$	2,755.00	141/12-26-023-18W3/00
S031079	FHSURFACELSE	THORBURN LAR	100	7	20	\$	2,200.00	141/06-26-021-20W3/00
S031080	FHSURFACELSE	THORBURN&C	100	7	20	\$	1,400.00	141/06-26-021-20W3/00
S032239	FHSURFACELSE	HERLE ANNABE	100	7	23	\$	2,150.00	141/04-21-022-21W3/00
S032240	FHSURFACELSE	HERLE ANNABE	100	7	23	\$	2,200.00	141/10-16-022-21W3/00
S032245	FHSURFACELSE	HERLE ANNABE	100	7	23	\$	2,050.00	141/02-16-022-21W3/00
S032246	FHSURFACELSE	HERLE ANNABE	100	7	23	\$	2,100.00	141/02-21-022-21W3/00
S76124-00	SL	CHAPMANTHOMPSON	100	7	24	\$	2,200.00	141/10-18-021-17W3/00
S032231	FHSURFACELSE	WAGNER GARRY	100	7	24	\$	2,455.00	141/04-16-022-21W3/00
S032233	FHSURFACELSE	WAGNER GARRY	100	7	24	\$	2,505.00	141/12-16-022-21W3/00
S76087-00	SL	ANDJELICROBERT	100	7	25	\$	2,300.00	11/12-25-021-18W3/00
S76089-00	SL	ANDJELICROBERT	100	7	25	\$	2,150.00	141/04-25-021-18W3/00
S76095-00	SL	ANDJELICROBERT	100	7	25	\$	2,250.00	141/10-23-021-18W3/00
S68178-00	SL	NIEDERMAYERLIANNE	100	7	25	\$	2,250.00	131/06-24-020-19W3/00
S67772-00	SL	FRIESENBLAIRW	33.34	7	27	\$	666.60	141/16-06-021-19W3/00
S67772-00	SL	FRIESENBRADLEY	33.33	7	27	\$	666.60	141/16-06-021-19W3/00
S67772-00	SL	FRIESENBRENTH	33.33	7	27	\$	666.60	141/16-06-021-19W3/00
S031974	FHSURFACELSE	DILLMAN W+N	100	7	28	\$	2,300.00	141/06-34-021-21W3/00
S031998	FHSURFACELSE	DILLMAN W+N	100	7	28	\$	2,000.00	131/14-34-021-21W3/00
S77526-00	SL	PEDERSONC&E	100	7	28	\$	2,200.00	141/12-02-022-20W3/00
S44073-00	SL	KIMBERJACKKIM	100	7	30	\$	3,925.00	141/11-28-021-20W3/00
S031970	FHSURFACELSE	BAHM LUANA	100	7	31	\$	2,290.00	131/04-11-023-18W3/00
S032150	CRSFACELSE	HER MAJESTO2	100	8	1	\$	1,919.98	141/14-18-023-20W3/00
S030705	FHSURFACELSE	JORGENSEN AU	100	8	1	\$	1,750.00	111/03-05-023-20W3/00
S031971	FHSURFACELSE	GRAYDENAFARMS	100	8	2	\$	2,640.00	141/12-11-023-18W3/00
S031972	FHSURFACELSE	GRAYDENAFARMS	100	8	2	\$	2,700.00	141/10-11-023-18W3/00
S032265	FHSURFACELSE	HOUSTONFARMS	100	8	3	\$	2,720.00	141/06-25-023-18W3/00
S032266	FHSURFACELSE	HOUSTONFARMS	100	8	3	\$	2,345.00	141/08-25-023-18W3/00
S031969	FHSURFACELSE	GUNN LORNE D	100	8	4	\$	2,900.00	141/02-11-023-18W3/00
S031078	FHSURFACELSE	WAGNERLANDCOLTD	100	8	5	\$	2,381.00	141/16-08-022-21W3/00
S031081	FHSURFACELSE	WAGNERLANDCOLTD	100	8	5	\$	3,025.00	141/06-27-022-21W3/00
S031082	FHSURFACELSE	WAGNERLANDCOLTD	100	8	5	\$	2,500.00	141/16-27-022-21W3/00
S030703	FHSURFACELSE	JAMIESON B+G	100	8	6	\$	200.00	121/04-10-023-20W3/00
S030709	FHSURFACELSE	JAMIESON B+G	100	8	6	\$	1,800.00	141/08-09-023-20W3/00
S031306	FHSURFACELSE	G + R FARMS	100	8	7	\$	1,950.00	111/08-09-022-22W3/00
S031290	FHSURFACELSE	HALE WENDY L	100	8	7	\$	2,200.00	141/08-36-021-22W3/00
S031296	FHSURFACELSE	DILLMAN THO2	100	8	8	\$	2,535.00	141/14-34-021-22W3/00
S031300	FHSURFACELSE	DILLMAN THO2	100	8	8	\$	2,535.00	111/08-05-022-22W3/00
S031278	FHSURFACELSE	ESLINGER NOR	100	8	8	\$	2,000.00	141/08-04-022-22W3/00
S031298	FHSURFACELSE	ESLINGER NOR	100	8	8	\$	2,200.00	141/14-03-022-22W3/00
S031293	FHSURFACELSE	ERICKSON J+M	100	8	9	\$	1,950.00	141/08-29-021-22W3/00
S030328	FHSURFACELSE	HBARACRESCORP	100	8	9	\$	3,200.00	141/14-18-021-19W3/00
S031301	FHSURFACELSE	WICKS D+J	100	8	9	\$	1,950.00	141/14-09-022-22W3/00
S031299	FHSURFACELSE	WICKS DAVID	100	8	9	\$	2,100.00	141/14-04-022-22W3/00
S50898	SL	DENNINGGARY	100	8	11	\$	250.00	
S76078-00	SL	ANDJELICROBERT	100	8	12	\$	2,200.00	101/10-26-021-18W3/00
S031284	FHSURFACELSE	BOSCHMAN CHA	100	8	12	\$	3,300.00	141/14-02-022-22W3/00
S031283	FHSURFACELSE	BRADFORD EMM	50	8	12	\$	1,145.00	141/08-02-022-22W3/00
S031283	FHSURFACELSE	BRADFORD KEL	50	8	12	\$	1,145.00	141/08-02-022-22W3/00
S030329	FHSURFACELSE	ENGLISH JENN	100	8	12	\$	2,025.00	141/08-25-021-20W3/00
S76777-00	SL	PITTMANFARM&CAT	100	8	12	\$	100.00	101/10-21-021-18W3/00
S031303	FHSURFACELSE	WAGNER D+M	100	8	12	\$	1,950.00	141/14-24-021-22W3/00
S030332	FHSURFACELSE	BOSMARKW	100	8	13	\$	1,750.00	141/14-08-021-19W3/00
S031277	FHSURFACELSE	BRADFORD K+D	100	8	13	\$	2,350.00	111/08-06-022-21W3/00
S76117-00	SL	MOERICKY	100	8	13	\$	2,100.00	141/04-07-021-17W3/00
S18061-00	SL	RILEYSMITHFARMS	100	8	13	\$	2,300.00	131/11-10-023-16W3/00
S031285	FHSURFACELSE	STENCOFARMS	100	8	13	\$	2,050.00	141/14-10-022-22W3/00
S030656	FHSURFACELSE	OLIPHANT B+D	100	8	14	\$	1,800.00	111/08-13-024-20W3/00
S031281	FHSURFACELSE	SCRIVENDIANNE	100	8	14	\$	2,460.00	141/14-06-022-21W3/00
S031276	FHSURFACELSE	SPIES MELVIN	100	8	14	\$	2,315.00	141/14-21-021-22W3/00
S031280	FHSURFACELSE	ESLINGER E+N	100	8	15	\$	1,950.00	141/08-33-021-22W3/00
S030657	FHSURFACELSE	SHEA JACK PA	100	8	15	\$	2,300.00	141/06-03-024-20W3/00
S030331	FHSURFACELSE	PEDERSONM&L	100	8	17	\$	1,800.00	141/14-12-021-20W3/00
S76098-00	SL	DAYC&J	100	8	19	\$	2,350.00	191/12-22-021-18W3/00
S030341	FHSURFACELSE	LJSENTERPRISES	100	8	19	\$	1,750.00	141/08-08-021-19W3/00
S030342	FHSURFACELSE	NORDIC FARMS	100	8	19	\$	1,800.00	141/08-07-021-19W3/00
S031289	FHSURFACELSE	RAYNER D+F	100	8	19	\$	1,950.00	141/14-35-021-22W3/00
S031304	FHSURFACELSE	SCHERGER DAN	100	8	19	\$	1,950.00	141/14-32-021-22W3/00
S031083	FHSURFACELSE	ESTATE BEL02	100	8	20	\$	2,450.00	141/06-08-022-21W3/00
S031282	FHSURFACELSE	FORSTER M+V	100	8	20	\$	2,200.00	141/14-01-022-22W3/00
S18060-00	SL	GRAYDENAFARMS	100	8	20	\$	3,150.00	101/10-10-023-17W3/00
S19467-00	SL	LACADENAHOLDINGS	100	8	20	\$	2,300.00	111/01-25-022-18W3/00
S19466-00	SL	MINOQUENEIL	100	8	20	\$	2,475.00	111/08-24-022-18W3/00

S19453-00	SL	NRMHOLDINGS	100	8	20	\$	2,100.00	141/08-07-022-17W3/00
S19457-00	SL	NRMHOLDINGS	100	8	20	\$	2,400.00	111/01-31-022-17W3/00
S19461-00	SL	NRMHOLDINGS	100	8	20	\$	2,900.00	101/08-12-022-18W3/00
S031297	FHSURFACELSE	WICKS W+W	100	8	20	\$	1,950.00	141/08-03-022-22W3/00
S19455-00	SL	ANDJELICROBERT	100	8	21	\$	2,450.00	141/08-18-022-17W3/00
S18066-00	SL	BOSRICKD	100	8	21	\$	4,300.00	101/11-24-021-19W3/00
S031274	FHSURFACELSE	ELVES GARRY	100	8	21	\$	1,950.00	131/14-23-021-22W3/00
S67768-00	SL	ENERPLUS	100	8	21	\$	2,250.00	111/05-25-021-19W3/00
S030344	FHSURFACELSE	HBARACRESCORP	100	8	21	\$	2,300.00	141/14-24-021-20W3/00
S19454-00	SL	MOERICKY	100	8	21	\$	2,000.00	141/08-17-022-17W3/00
S030338	FHSURFACELSE	PEDERSON JUL	100	8	21	\$	1,750.00	141/08-14-021-20W3/00
S030339	FHSURFACELSE	PEDERSONC&E	100	8	21	\$	3,470.00	141/14-14-021-20W3/00
S030340	FHSURFACELSE	PEDERSONC&E	100	8	21	\$	2,300.00	141/08-23-021-20W3/00
S030348	FHSURFACELSE	PEDERSONDOUG	100	8	21	\$	2,300.00	131/14-23-021-20W3/00
S19451-00	SL	PITTMAND&C	100	8	21	\$	1,850.00	141/08-02-022-18W3/00
S030397	FHSURFACELSE	STUART R+S	100	8	21	\$	725.00	141/14-30-021-18W3/00
S031316	FHSURFACELSE	TUCHSHERER	100	8	21	\$	4,400.00	
S031302	FHSURFACELSE	WICKS DAVID	100	8	21	\$	1,950.00	141/08-10-022-22W3/00
S18062-00	SL	DICKROBERTJ	100	8	22	\$	2,400.00	141/10-30-023-17W3/00
S18059-00	SL	HBARACRESCORP	100	8	22	\$	2,600.00	141/07-13-021-20W3/00
S033636	FHSURFACELSE	JAMIESON B+G	100	8	22	\$	2,307.00	111/02-09-023-20W3/00
S031291	FHSURFACELSE	LARABE FARMS	100	8	22	\$	2,250.00	101/14-36-021-22W3/00
S18063-00	SL	OLDHAVERGREG	100	8	22	\$	3,000.00	131/11-13-020-19W3/00
S031279	FHSURFACELSE	SCHERGER CAM	100	8	22	\$	1,950.00	141/08-34-021-22W3/00
S030349	FHSURFACELSE	BOSCHMAN CHA	100	8	23	\$	2,350.00	131/14-33-021-20W3/00
S031287	FHSURFACELSE	DAVIS ET AL	100	8	23	\$	2,250.00	141/08-12-022-22W3/00
S69944-00	SL	LACADENAHOLDINGS	100	8	23	\$	2,350.00	141/04-24-022-18W3/00
S031294	FHSURFACELSE	SCHULTZ D+E	100	8	23	\$	2,415.00	141/14-29-021-22W3/00
S030343	FHSURFACELSE	VOLDEN JULIE	100	8	23	\$	1,750.00	141/08-24-021-20W3/00
S031295	FHSURFACELSE	GLAUSER RODG	100	8	24	\$	1,950.00	141/14-33-021-22W3/00
S031305	FHSURFACELSE	NICHOLSON M	100	8	24	\$	1,950.00	141/08-35-021-22W3/00
S031308	FHSURFACELSE	NICHOLSON M	100	8	24	\$	2,100.00	131/14-25-021-22W3/00
S78434-00	SL	POWELLFAY	100	8	25	\$	2,500.00	101/04-09-022-20W3/00
S78666-00	SL	POWELLFAY	100	8	25	\$	2,700.00	131/02-09-022-20W3/00
S19919-00	SL	POWELLH&B	100	8	25	\$	2,800.00	111/10-03-022-20W3/00
S50904-00	SL	POWELLH&B	100	8	25	\$	2,700.00	141/02-03-022-20W3/00
S68458-00	SL	POWELLH&B	100	8	25	\$	2,500.00	131/04-03-022-20W3/00
S69669-00	SL	POWELLH&B	100	8	25	\$	2,500.00	111/04-02-022-20W3/00
S78667-00	SL	POWELLH&B	100	8	25	\$	2,950.00	141/10-04-022-20W3/00
S78668-00	SL	POWELLH&B	100	8	25	\$	2,500.00	101/02-04-022-20W3/00
S78669-00	SL	POWELLH&B	100	8	25	\$	2,500.00	141/12-03-022-20W3/00
S69678-00	SL	POWELLM&F	100	8	25	\$	2,550.00	141/02-02-022-20W3/00
S78670-00	SL	POWELLM&F	100	8	25	\$	2,750.00	131/12-09-022-20W3/00
S030350	FHSURFACELSE	RM SNIPE LK	100	8	26	\$	1,600.00	141/08-24-023-21W3/00
S031315	FHSURFACELSE	SCRIVEN VERR	100	8	26	\$	600.00	141/14-06-022-21W3/00
S19533-00	SL	WEEDOND&M	100	8	26	\$	2,550.00	141/08-11-020-19W3/00
S19534-00	SL	WEEDOND&M	100	8	26	\$	2,600.00	141/14-11-020-19W3/00
S19469-00	SL	MILLERG&H	100	8	27	\$	3,200.00	101/08-36-022-18W3/00
S85568-00	SL	MILLERS&J	100	8	27	\$	950.00	101/08-36-022-18W3/00
S19468-00	SL	MILLERSTANLEY	100	8	27	\$	2,400.00	141/08-35-022-18W3/00
S19586-00	SL	BISCHOFFCARL	100	8	28	\$	2,700.00	141/08-21-022-17W3/00
S19577-00	SL	GAUTHIERDARLA	50	8	28	\$	1,025.00	101/08-16-022-17W3/00
S19458-00	SL	GRAYDENAFARMS	100	8	28	\$	2,200.00	111/08-33-022-15W3/00
S19579-00	SL	GRAYDENAFARMS	100	8	28	\$	1,850.00	141/14-33-022-17W3/00
S19600-00	SL	GRAYDENAFARMS	100	8	28	\$	1,900.00	141/14-34-022-17W3/00
S19702-00	SL	GRAYDENAFARMS	100	8	28	\$	850.00	141/08-33-022-17W3/00
S19728-00	SL	HAMILTONRALPH	100	8	28	\$	850.00	141/08-29-022-17W3/00
S19584-00	SL	HARTNESSDARLENE	100	8	28	\$	1,825.00	141/14-19-022-17W3/00
S19575-00	SL	MCKILLOPM&J	100	8	28	\$	2,275.00	101/14-02-022-18W3/00
S19577-00	SL	REEDRHelda	50	8	28	\$	1,025.00	101/08-16-022-17W3/00
S19686-00	SL	DAVANFARMS	100	8	29	\$	2,200.00	141/07-32-022-16W3/00
S030702	FHSURFACELSE	RM MIRY CREE	100	8	29	\$	2,355.00	121/04-10-023-20W3/00
S030704	FHSURFACELSE	RM MIRY CREE	100	8	29	\$	2,250.00	111/14-09-023-20W3/00
S19684-00	SL	SODENL&C	100	8	29	\$	2,200.00	141/11-20-021-16W3/00
S031967	FHSURFACELSE	CARTER CATT	100	9	1	\$	2,400.00	141/02-05-023-18W3/00
S031968	FHSURFACELSE	CARTER CATT	100	9	1	\$	2,480.00	141/10-05-023-18W3/00
S031501	FHSURFACELSE	KIMBERJACKG&G	100	9	1	\$	1,256.70	141/08-33-022-19W3/00
S19499-00	SL	CHERYDONFARMS	100	9	2	\$	2,400.00	141/14-06-023-17W3/00
S19729-00	SL	D&LGRAYFARMS	100	9	2	\$	900.00	141/08-29-022-17W3/00
S19690-00	SL	DENNINGG&J	100	9	2	\$	3,650.00	
S031307	FHSURFACELSE	ERICKSON S&J	100	9	2	\$	1,950.00	141/14-28-021-22W3/00
S19544-00	SL	LKENTERPRISESINC	100	9	2	\$	2,225.00	141/08-10-021-19W3/00
S19722-00	SL	D&MINOGUEHOLD	100	9	3	\$	1,400.00	141/14-06-023-17W3/00
S19683-00	SL	HEINDELEJ	100	9	3	\$	2,000.00	141/07-15-022-16W3/00
S19551-00	SL	LJSENERPRISES	100	9	3	\$	1,850.00	111/08-19-021-19W3/00
S19498-00	SL	MINOGUED	100	9	3	\$	3,100.00	141/14-05-023-17W3/00
S19521-00	SL	MOENERNEST	100	9	3	\$	2,475.00	141/14-35-020-19W3/00
S18058-00	SL	MOENFARMS	100	9	3	\$	3,127.23	101/11-36-020-19W3/00
S19522-00	SL	MOENFARMS	100	9	3	\$	2,600.00	101/08-02-021-19W3/00
S19593-00	SL	RENWICKFARMS	100	9	3	\$	2,350.00	141/08-29-021-19W3/00
S19536-00	SL	RENWICKR&M	100	9	3	\$	2,500.00	141/08-13-020-19W3/00
S19546-00	SL	WEEDOND&M	100	9	3	\$	2,550.00	111/08-14-021-19W3/00
S031275	FHSURFACELSE	ANDREAS ARDE	25	9	4	\$	625.00	141/14-22-021-22W3/00
S031275	FHSURFACELSE	ANDREAS MARC	25	9	4	\$	625.00	141/14-22-021-22W3/00

S031275	FHSURFACELSE	ANDREAS MARK	25	9	4	\$	625.00	141/14-22-021-22W3/00
S031275	FHSURFACELSE	ANDREAS RAND	25	9	4	\$	625.00	141/14-22-021-22W3/00
S19550-00	SL	BOSSANDRA	100	9	4	\$	2,500.00	101/14-17-021-19W3/00
S031286	FHSURFACELSE	CLARY FARMS	100	9	4	\$	1,950.00	141/08-11-022-22W3/00
S19590-00	SL	D&LGRAYFARMS	100	9	4	\$	2,650.00	141/14-28-022-17W3/00
S18065-00	SL	KOFARMS	100	9	4	\$	2,350.00	141/11-07-024-20W3/00
S19576-00	SL	MINOGUENEIL	100	9	4	\$	2,450.00	141/14-32-022-17W3/00
S031292	FHSURFACELSE	NELSON KEITH	100	9	4	\$	3,425.00	141/14-05-022-22W3/00
S031288	FHSURFACELSE	SPENCER CHER	100	9	4	\$	1,950.00	141/14-12-022-22W3/00
S35515-00	SL	HYATTAFARMS	100	9	5	\$	2,700.00	131/06-32-018-18W3/00
S030354	FHSURFACELSE	WILSONGEORGE	50	9	5	\$	1,050.00	111/07-01-024-18W3/00
S030354	FHSURFACELSE	WILSONRICHARD	50	9	5	\$	1,050.00	111/07-01-024-18W3/00
S19597-00	SL	GAUTHIERC&J	100	9	8			131/14-10-022-17W3/00
S19591-00	SL	GRAYDENAFARMS	100	9	8	\$	2,250.00	131/13-30-022-17W3/00
S032290	FHSURFACELSE	KIMBER-JAC G	100	9	8	\$	2,850.00	141/02-08-022-20W3/00
S032293	FHSURFACELSE	KIMBER-JAC G	100	9	8	\$	2,800.00	141/04-24-022-21W3/00
S032294	FHSURFACELSE	KIMBER-JAC G	100	9	8	\$	2,930.00	141/10-24-022-21W3/00
S032299	FHSURFACELSE	KIMBER-JAC G	100	9	8	\$	2,850.00	141/12-24-022-21W3/00
S032369	FHSURFACELSE	KIMBERJACKG&G	100	9	8	\$	2,200.00	121/04-36-022-20W3/00
S19557-00	SL	LAHEYVENTURES	100	9	8	\$	1,800.00	141/14-35-022-18W3/00
S19558-00	SL	MILLERG&H	100	9	8	\$	2,575.00	141/14-36-022-18W3/00
S19543-00	SIA	CATOROPAL	100	9	9	\$	1,900.00	131/14-09-021-19W3/00
S030358	FHSURFACELSE	POWELLM&F	100	9	9	\$	1,800.00	141/08-35-021-20W3/00
S19549-00	SL	WHEATLANDHB	100	9	9	\$	1,850.00	141/08-17-021-19W3/00
S031098	FHBOARDORDER	JAMES KATHER	100	9	10	\$	1,800.00	141/08-08-024-18W3/00
S031099	FHBOARDORDER	JAMES KATHER	100	9	10	\$	2,200.00	141/06-08-024-18W3/00
S031100	FHBOARDORDER	JAMES KATHER	100	9	10	\$	1,800.00	141/14-08-024-18W3/00
S69455-00	SL	WAGNERERNEST	50	9	10	\$	1,400.00	111/04-19-022-20W3/00
S69455-00	SL	WAGNERLANDCOLTD	50	9	10	\$	1,400.00	111/04-19-022-20W3/00
S67767-00	SL	BOSRANCLTD.	100	9	11	\$	2,000.00	141/16-26-021-19W3/00
S69186-00	SL	BOSRANCLTD.	100	9	11	\$	250.00	101/08-35-021-19W3/00
S19598-00	SL	GAUTHIERDARLA	50	9	11	\$	925.00	141/14-09-022-17W3/00
S73016-00	SL	KERRD&D	100	9	11	\$	2,000.00	111/06-06-023-16W3/00
S19595-00	SL	MILLERG&H	100	9	11	\$	2,475.00	141/14-07-022-17W3/00
S19598-00	SL	REEDRHelda	50	9	11	\$	925.00	141/14-09-022-17W3/00
S69042-00	SL	GRODAESGREG	100	9	12	\$	1,798.00	141/16-31-021-19W3/00
S67748-00	SL	POWELLM&F	100	9	13	\$	2,200.00	101/16-09-022-20W3/00
S033615	FHSURFACELSE	JACKSON NIC	100	9	15	\$	2,207.25	141/12-17-022-20W3/00
S67483-00	SL	MOENFARMS	100	9	15	\$	2,600.00	121/06-01-021-19W3/00
S67484-00	SL	MOENFARMS	100	9	15	\$	3,400.00	141/06-01-021-19W3/00
S19491-00	S	MOFFATD&C	100	9	16	\$	1,850.00	
S19492-00	SL	MOFFATD&C	100	9	16	\$	2,050.00	141/14-16-020-18W3/00
S19516-00	SL	TELKEE	100	9	16	\$	1,850.00	141/08-28-020-19W3/00
S73024-00	SL	ALLPORTK&S	100	9	17	\$	1,900.00	141/16-11-023-16W3/00
S19583-00	SL	ANDJELICROBERT	100	9	17	\$	3,200.00	141/14-18-022-17W3/00
S031159	FHSURFACELSE	BRAATEN RANC	100	9	17	\$	2,200.00	141/14-01-022-19W3/00
S031160	FHSURFACELSE	BRAATEN RANC	100	9	17	\$	2,300.00	141/06-34-022-19W3/00
S031161	FHSURFACELSE	BRAATEN RANC	100	9	17	\$	2,300.00	191/14-12-022-19W3/00
S031162	FHSURFACELSE	BRAATEN RANC	100	9	17	\$	2,000.00	131/07-12-022-19W3/00
S19563-00	SL	CAMERONMARVIN	50	9	17	\$	1,050.00	141/14-05-021-19W3/00
S19563-00	SL	CAMERONMELISSA	50	9	17	\$	1,050.00	141/14-05-021-19W3/00
S19497-00	SL	EDMUNDSONJ	100	9	17	\$	1,900.00	111/08-05-023-17W3/00
S19552-00	SL	ELVESG&L	100	9	17	\$	1,850.00	141/08-20-021-19W3/00
S19582-00	SL	HOUSTONKEITH	100	9	17	\$	2,850.00	131/14-17-022-17W3/00
S19496-00	SL	MARKOWSKYB	100	9	17	\$	2,200.00	111/14-04-023-17W3/00
S19545-00	SL	MJBFARMSLTD	100	9	17	\$	2,550.00	141/08-11-021-19W3/00
S19559-00	SL	MOENFARMS	100	9	17	\$	2,617.00	111/08-03-021-19W3/00
S19528-00	SL	WEEDOND&M	100	9	17	\$	2,550.00	141/08-23-021-19W3/00
S19542-00	SL	WEEDOND&M	100	9	17	\$	2,550.00	141/08-23-020-19W3/00
S19588-00	SL	ALLPORTK&S	100	9	18	\$	1,800.00	141/14-22-022-17W3/00
S19493-00	SL	ANDREASG&D	100	9	18	\$	2,400.00	141/14-27-020-18W3/00
S52238	SL	BARZEEFARMANDRANC	100	9	18	\$	3,400.00	
S52317-00	SL	BARZEEFARMANDRANC	100	9	18	\$	1,400.00	
S030364	FHSURFACELSE	CERICKSONENTERPRISE	100	9	18	\$	2,000.00	111/06-16-022-22W3/00
S19529-00	SL	HHTENTERPRISES	100	9	18	\$	3,050.00	111/11-23-021-19W3/00
S52032-00	SL	HOUSTONFARMS	100	9	18	\$	3,600.00	141/06-16-023-17W3/00
S52028-00	SL	HOUSTONR&C	100	9	18	\$	3,500.00	141/06-16-023-17W3/00
S033616	FHSURFACELSE	JORGENSEN AU	100	9	18	\$	2,256.25	141/10-05-023-20W3/00
S033617	FHSURFACELSE	JORGENSEN AU	100	9	18	\$	2,048.00	101/08-05-023-20W3/00
S033618	FHSURFACELSE	JORGENSEN AU	100	9	18	\$	2,132.00	141/04-05-023-20W3/00
S52002-00	SL	PITTMANFARM&CAT	100	9	18	\$	1,850.00	141/16-27-021-18W3/00
S19808-00	SL	HHTENTERPRISES	100	9	19	\$	225.00	141/08-16-021-19W3/00
S19540-00	SL	JACKSONB&E	100	9	19	\$	2,100.00	141/08-22-020-19W3/00
S73023-00	SL	JNAFARMSLTD	100	9	19	\$	2,350.00	141/06-12-023-16W3/00
S73025-00	SL	JNAFARMSLTD	100	9	19	\$	2,250.00	141/06-11-023-16W3/00
S19548-00	SL	PEDERSONMA	100	9	19	\$	1,850.00	141/08-16-021-19W3/00
S030365	FHSURFACELSE	CAFFREY FARM	100	9	20	\$	2,000.00	111/06-30-021-21W3/00
S52318-00	SL	G+3FARMSLTD	100	9	21	\$	1,600.00	
S52021-00	SL	ALLPORTKENNETH	100	9	22	\$	1,900.00	141/08-13-023-16W3/00
S19494-00	SL	FAHSELTR&T	100	9	22	\$	2,050.00	141/08-34-020-18W3/00
S19495-00	SL	FAHSELTR&T	100	9	22	\$	2,100.00	141/14-34-020-18W3/00
S52027-00	SL	GRAYDENAFARMS	100	9	22	\$	3,300.00	141/06-09-023-17W3/00
S52024-00	SL	MINOGUEDONALD	100	9	22	\$	2,665.00	141/16-06-023-17W3/00
S52029-00	SL	TURNERHELEN	100	9	22	\$	1,900.00	111/06-17-023-17W3/00

S19517-00	SL	WHEATLANDHB	100	9	22 \$	2,250.00	141/08-33-020-19W3/00
S19541-00	SL	WHEATLANDHB	100	9	22 \$	2,200.00	141/14-22-020-19W3/00
S51822-00	SL	WHEATLANDHB	100	9	22 \$	3,100.00	101/06-34-020-19W3/00
S52049-00	SL	ANDJELICROBERT	100	9	23 \$	2,450.00	101/16-26-021-18W3/00
S19539-00	SL	JACKSONJASON	100	9	23 \$	2,000.00	141/14-15-020-19W3/00
S52018-00	SL	LAHEYVENTURES	100	9	23 \$	1,900.00	111/16-35-022-18W3/00
S52008-00	SL	NRMHOLDINGS	100	9	23 \$	3,600.00	101/06-07-022-17W3/00
S52025-00	SL	TURNERHELEN	100	9	23 \$	1,900.00	141/08-07-023-17W3/00
S52009-00	SL	VIKINGACRES	100	9	23 \$	1,900.00	141/14-12-022-17W3/00
S19574-00	SL	BURKOWSKI&BARBER	100	9	24 \$	1,800.00	141/14-01-022-18W3/00
S19589-00	SL	FIGLEYRAYEST	100	9	24 \$	2,300.00	111/14-27-022-17W3/00
S19806-00	SL	JACKSONB&E	100	9	24 \$	650.00	141/14-15-020-19W3/00
S19520-00	SL	KIRKPATRICKK	100	9	24 \$	2,000.00	141/08-35-020-19W3/00
S52030-00	SL	LACADENAHOLDINGS	100	9	24 \$	3,400.00	141/14-17-023-17W3/00
S52031-00	SL	LACADENAHOLDINGS	100	9	24 \$	2,875.00	131/16-17-023-17W3/00
S52011-00	SL	MCKILLOPM&J	100	9	24 \$	1,900.00	141/06-02-022-18W3/00
S52019-00	SL	MORESIDEG&D	100	9	24 \$	2,050.00	141/08-01-023-16W3/00
S52398-00	SL	PITTMAND&C	100	9	24 \$	800.00	141/06-02-022-18W3/00
S52005-00	SL	SLABYH&R	100	9	24 \$	2,250.00	141/14-07-022-16W3/00
S030371	FHSURFACELSE	ANDREAS RAND	100	9	25 \$	2,200.00	141/08-33-021-20W3/00
S19555-00	SL	LACADENAHOLDINGS	100	9	25 \$	2,400.00	141/14-24-022-18W3/00
S51847-00	SL	MOERICKY	100	9	25 \$	1,900.00	131/16-07-021-17W3/00
S030205	FHSURFACELSE	PEDERSONDOUG	100	9	25 \$	2,000.00	141/08-12-021-20W3/00
S031004	CRSURFACELSE	SKMINOFAGR	100	9	25 \$	1,180.00	141/02-03-023-20W3/00
S032300	FHSURFACELSE	WILSONGEORGE	50	9	25 \$	1,100.00	141/10-36-023-18W3/00
S032301	FHSURFACELSE	WILSONGEORGE	50	9	25 \$	1,000.00	141/16-36-023-18W3/00
S032300	FHSURFACELSE	WILSONRICHARD	50	9	25 \$	1,100.00	141/10-36-023-18W3/00
S032301	FHSURFACELSE	WILSONRICHARD	50	9	25 \$	1,000.00	141/16-36-023-18W3/00
S031313	FHSURFACELSE	2017936ABLTD	100	9	26 \$	2,375.00	141/14-27-021-22W3/00
S73068-00	SL	ALLPORTK&S	100	9	26 \$	1,900.00	141/16-02-023-16W3/00
S52017-00	SL	MILLERS&J	100	9	26 \$	3,400.00	131/06-35-022-18W3/00
S033733	FHSURFACELSE	THORBURN LAR	100	9	26 \$	750.00	
S031165	FHSURFACELSE	FORSTER GEOR	100	9	27 \$	2,450.00	141/14-26-022-22W3/00
S030670	FHSURFACELSE	MCNABB LYNN	100	9	27 \$	1,650.00	141/06-22-023-18W3/00
S52290-00	SL	DAYK&M	100	9	28 \$	950.00	101/14-25-021-18W3/00
S52291-00	SL	DAYK&M	100	9	28 \$	550.00	111/06-25-021-18W3/00
S030206	FHSURFACELSE	WATT S+M	100	9	28 \$	2,765.00	111/07-05-022-20W3/00
S52131-00	SL	FULLERTONKAREN	100	9	29 \$	1,950.00	141/16-26-022-18W3/00
S030740	FHSURFACELSE	WAGNERLANDCOLTD	100	9	30 \$	2,420.00	141/08-26-022-21W3/00
S030741	FHSURFACELSE	WAGNERLANDCOLTD	100	9	30 \$	3,050.00	141/14-26-022-21W3/00
S030672	FHSURFACELSE	ANDREAS ARDE	100	10	1 \$	2,420.00	141/08-31-021-21W3/00
S76123-00	SL	CHAPMANTHOMPSON	100	10	1 \$	2,150.00	141/12-18-021-17W3/00
S030772	FHSURFACELSE	CLARY JOHN L	100	10	1 \$	2,000.00	141/08-32-021-21W3/00
S030763	FHSURFACELSE	CLARY KELVIN	100	10	1 \$	2,375.00	141/14-05-022-21W3/00
S79429-00	SL	INDIAN OIL & GAS	100	10	1 \$	662.45	131/07-07-022-19W3/00
S76993-00	SL	PEDERSONMA	100	10	1 \$	2,350.00	
S030743	FHSURFACELSE	WAGNERERNEST	100	10	1 \$	2,445.00	131/14-04-022-21W3/00
S52010-00	SL	BURKOWSKI&BARBER	100	10	2 \$	1,900.00	141/16-01-022-18W3/00
S18907-00	SL	ANDJELICROBERT	100	10	3 \$	3,300.00	121/11-36-021-18W3/00
S52026-00	SL	LACADENAHOLDINGS	100	10	3 \$	3,150.00	121/16-07-023-17W3/00
S032060	FHSURFACELSE	RM SNIPE LK	100	10	4 \$	500.00	141/16-11-023-20W3/00
S032069	FHSURFACELSE	RM SNIPE LK	100	10	4 \$	300.00	111/11-12-023-20W3/00
S031538	FHSURFACELSE	TAPPAUF GARY	100	10	4 \$	2,350.00	111/08-04-024-19W3/00
S52016-00	SL	LACADENAHOLDINGS	100	10	5 \$	3,700.00	111/06-25-022-18W3/00
S52023-00	SL	CHERYDONFARMS	100	10	6 \$	3,000.00	141/05-06-023-17W3/00
S030770	FHSURFACELSE	SCRIVENDIANNE	100	10	6 \$	2,640.00	141/14-20-022-21W3/00
S030771	FHSURFACELSE	SCRIVENDIANNE	100	10	6 \$	2,620.00	141/08-20-022-21W3/00
S030684	FHSURFACELSE	WAGNER GARRY	100	10	6 \$	2,420.00	141/14-16-022-21W3/00
S030745	FHSURFACELSE	WAGNER GARRY	100	10	6 \$	2,555.00	101/14-09-022-21W3/00
S030775	FHSURFACELSE	WAGNER GARRY	100	10	6 \$	2,890.00	141/08-07-022-21W3/00
S030774	FHSURFACELSE	WAGNERLANDCOLTD	100	10	6 \$	3,023.00	141/14-17-022-21W3/00
S030744	FHSURFACELSE	ANDREAS RAND	100	10	7 \$	3,310.00	141/14-29-021-21W3/00
S030778	FHSURFACELSE	BRADFORD EMM	50	10	7 \$	1,147.00	111/08-24-022-22W3/00
S030778	FHSURFACELSE	BRADFORD KEL	50	10	7 \$	1,147.00	111/08-24-022-22W3/00
S030773	FHSURFACELSE	C J + K FARM	100	10	7 \$	2,200.00	141/14-24-022-22W3/00
S030777	FHSURFACELSE	C J + K FARM	100	10	7 \$	2,200.00	141/14-19-022-21W3/00
S030742	FHSURFACELSE	HALE WENDY L	100	10	7 \$	2,200.00	141/14-07-022-21W3/00
S033641	FHSURFACELSE	KIMBER-JAC G	100	10	7 \$	2,450.00	191/11-02-023-20W3/00
S033660	FHSURFACELSE	KIMBER-JAC G	100	10	7 \$	2,150.00	141/08-02-023-20W3/00
S033662	FHSURFACELSE	KIMBER-JAC G	100	10	7 \$	550.00	121/09-02-023-20W3/00
S033664	FHSURFACELSE	KIMBER-JAC G	100	10	7 \$	550.00	121/09-02-023-20W3/00
S033665	FHSURFACELSE	KIMBER-JAC G	100	10	7 \$	2,450.00	141/04-02-023-20W3/00
S032427	FHSURFACELSE	KIMBERJACKG&G	100	10	7 \$	1,000.00	121/02-02-023-20W3/00
S032426	FHSURFACELSE	KIMBERJACKKIM	100	10	7 \$	1,150.00	111/16-34-022-20W3/00
S030678	FHSURFACELSE	LINDERWILLIAM	100	10	7 \$	2,350.00	111/14-26-021-21W3/00
S030776	FHSURFACELSE	NOBBS DAVID	50	10	7 \$	1,075.00	141/14-21-022-21W3/00
S030776	FHSURFACELSE	NOBBS LINDSA	50	10	7 \$	1,075.00	141/14-21-022-21W3/00
S030710	FHSURFACELSE	NORDIC FARMS	100	10	7 \$	200.00	141/14-07-021-19W3/00
S031543	FHSURFACELSE	STUART R+S	100	10	7 \$	1,800.00	111/16-30-021-18W3/00
S19560-00	SL	TESSIEREMILE	100	10	7 \$	1,850.00	141/08-04-021-19W3/00
S52022-00	SL	EDMUNDSONJ	100	10	8 \$	1,925.00	141/16-05-023-17W3/00
S52282-00	SL	EDMUNDSONJ	100	10	8 \$	400.00	141/06-09-023-17W3/00
S51846-00	SL	MOEELLYU	100	10	8 \$	1,900.00	191/16-06-021-17W3/00
S51816-00	SL	ANDJELICROBERT	100	10	9 \$	1,900.00	111/06-25-021-18W3/00

S51849-00	SL	ANDJELICROBERT	100	10	9	\$	1,900.00	141/16-23-021-18W3/00
S52001-00	SL	ANDJELICROBERT	100	10	9	\$	2,000.00	101/14-25-021-18W3/00
S030677	FHSURFACELSE	ANDREAS MARK	100	10	10	\$	2,650.00	141/08-18-022-21W3/00
S73189-00	SL	D&LGRAYFARMS	100	10	10	\$	2,250.00	141/16-14-023-17W3/00
S030675	FHSURFACELSE	DILLMAN SKYL	100	10	10	\$	2,050.00	101/14-03-022-21W3/00
S030674	FHSURFACELSE	FORSTER GEOR	100	10	10	\$	2,000.00	141/08-30-021-21W3/00
S73199-00	SL	GRAYDENAFARMS	100	10	10	\$	2,250.00	141/08-14-023-17W3/00
S45867-00	SL	LJSENERPRISES	100	10	10	\$	2,100.00	111/01-19-021-19W3/00
S031539	FHSURFACELSE	WALLACE WAYN	100	10	12	\$	3,380.00	111/06-14-024-18W3/00
S51282-00	SL	LACADENAHOLDINGS	100	10	14	\$	3,150.00	141/08-23-022-18W3/00
S51290-00	SL	LACADENAHOLDINGS	100	10	14	\$	1,150.00	141/14-13-022-18W3/00
S031163	FHSURFACELSE	WAGNERLANDCOLTD	100	10	14	\$	2,907.00	101/16-26-022-21W3/00
S031164	FHSURFACELSE	WAGNERLANDCOLTD	100	10	14	\$	400.00	101/16-26-022-21W3/00
S032324	FHSURFACELSE	BRAATEN RANC	100	10	15	\$	2,700.00	141/16-33-022-20W3/00
S032325	FHSURFACELSE	BRAATEN RANC	100	10	15	\$	2,700.00	141/06-18-022-18W3/00
S031134	FHSURFACELSE	GROVES BREND	100	10	15	\$	2,300.00	101/06-06-023-20W3/00
S030384	FHSURFACELSE	LACADENAHOLDINGS	100	10	15	\$	2,400.00	141/08-26-022-18W3/00
S030679	FHSURFACELSE	NAIRN ALBERT	100	10	15	\$	2,200.00	141/14-23-022-22W3/00
S030681	FHSURFACELSE	SCHERGER CAM	100	10	15	\$	2,300.00	131/14-13-022-22W3/00
S030682	FHSURFACELSE	STENCOFARMS	100	10	15	\$	2,400.00	131/14-14-022-22W3/00
S030378	FHSURFACELSE	THORBURNING&C	100	10	15	\$	2,505.00	141/14-34-021-20W3/00
S030379	FHSURFACELSE	THORBURNING&C	100	10	15	\$	2,400.00	141/08-26-021-20W3/00
S030413	FHSURFACELSE	ANDREAS ARDE	25	10	16	\$	437.50	141/08-07-022-20W3/00
S030413	FHSURFACELSE	ANDREAS MARC	25	10	16	\$	437.50	141/08-07-022-20W3/00
S030413	FHSURFACELSE	ANDREAS MARK	25	10	16	\$	437.50	141/08-07-022-20W3/00
S030413	FHSURFACELSE	ANDREAS WILLIAM R	25	10	16	\$	437.50	141/08-07-022-20W3/00
S030673	FHSURFACELSE	ESTATE ANDRE	100	10	16	\$	2,346.00	141/08-29-021-21W3/00
S030676	FHSURFACELSE	HERLE ANNABE	100	10	16	\$	2,000.00	141/08-16-022-21W3/00
S030683	FHSURFACELSE	HERLE ANNABE	100	10	16	\$	750.00	141/14-16-022-21W3/00
S037286	FHSURFACELSE	WATT S+M	100	10	16	\$	2,950.00	141/08-07-022-20W3/00
S73182-00	SL	CHERYDONFARMS	100	10	17	\$	3,300.00	131/06-22-023-17W3/00
S73196-00	SL	D&LGRAYFARMS	100	10	17	\$	2,500.00	141/16-09-023-17W3/00
S023969	FHSURFACELSE	POWELLM&F	100	10	17	\$	1,500.00	101/06-02-022-20W3/00
S030249	FHSURFACELSE	BRAATEN RANC	100	10	18	\$	2,600.00	121/06-12-022-19W3/00
S73181-00	SL	CHERYDONFARMS	100	10	19	\$	2,550.00	131/14-22-023-17W3/00
S73200-00	SL	CHERYDONFARMS	100	10	19	\$	2,550.00	141/06-14-023-17W3/00
S73201-00	SL	D&LGRAYFARMS	100	10	19	\$	3,200.00	141/14-14-023-17W3/00
S73191-00	SL	ERICKSONMARGARET	100	10	19	\$	2,500.00	141/16-15-023-17W3/00
S73197-00	SL	GRAYDENAFARMS	100	10	19	\$	3,400.00	131/06-10-023-17W3/00
S73198-00	SL	GRAYDENAFARMS	100	10	19	\$	2,500.00	141/14-10-023-17W3/00
S030680	FHSURFACELSE	RAYNER D+F	100	10	19	\$	2,000.00	111/08-04-022-21W3/00
S030746	FHSURFACELSE	CLARKE PATRI	100	10	20	\$	3,000.00	141/14-26-023-18W3/00
S030687	FHSURFACELSE	PETHICK RONN	100	10	20	\$	2,000.00	141/08-14-022-22W3/00
S031135	FHSURFACELSE	RM MIRY CREE	100	10	21	\$	2,650.00	111/14-09-023-20W3/00
S031138	FHSURFACELSE	RM MIRY CREE	100	10	21	\$	2,300.00	141/06-09-023-20W3/00
S030688	FHSURFACELSE	ALPISTE INTE	100	10	22	\$	2,295.00	111/08-19-022-21W3/00
S030730	FHSURFACELSE	BRAATEN RANC	100	10	22	\$	1,950.00	141/14-34-022-19W3/00
S030733	FHSURFACELSE	BRAATEN RANC	100	10	22	\$	2,200.00	101/14-28-022-19W3/00
S030736	FHSURFACELSE	BRAATEN RANC	100	10	22	\$	2,100.00	141/07-34-022-19W3/00
S030739	FHSURFACELSE	BRAATEN RANC	100	10	22	\$	1,600.00	191/16-11-022-19W3/00
S030411	FHSURFACELSE	HERLE ANNABE	100	10	22	\$	1,900.00	141/08-21-022-21W3/00
S032330	FHSURFACELSE	KIMBERJACKKIM	100	10	22	\$	2,670.00	141/06-34-022-20W3/00
S032332	FHSURFACELSE	KIMBERJACKKIM	100	10	22	\$	2,250.00	111/16-34-022-20W3/00
S032333	FHSURFACELSE	KIMBERJACKKIM	100	10	22	\$	1,850.00	111/16-34-022-20W3/00
S73192-00	SL	MINOEUENIL	100	10	22	\$	2,535.00	141/16-16-023-17W3/00
S72766-00	SL	MINOEUENIL&RONDA	100	10	22	\$	2,665.00	141/08-28-023-17W3/00
S031168	FHSURFACELSE	NOBBS LINDSA	100	10	22	\$	2,650.00	131/08-07-023-20W3/00
S031169	FHSURFACELSE	NOBBS LINDSA	100	10	22	\$	2,680.00	101/06-07-023-20W3/00
S73183-00	SL	NRMHOLDINGS	100	10	22	\$	2,665.00	141/14-21-023-17W3/00
S73185-00	SL	NRMHOLDINGS	100	10	22	\$	2,665.00	141/08-21-023-17W3/00
S19562-00	SL	THORBURNING&C	100	10	22	\$	2,425.00	141/08-05-021-19W3/00
S032007	FHSURFACELSE	CARTER CATT	100	10	23	\$	2,370.00	141/12-05-023-18W3/00
S030689	FHSURFACELSE	NOBBS LINDSA	100	10	23	\$	2,150.00	111/08-12-023-21W3/00
S030731	FHSURFACELSE	THORBURN D+S	100	10	23	\$	2,870.00	141/15-34-022-19W3/00
S030737	FHSURFACELSE	THORBURN D+S	100	10	23	\$	1,100.00	141/07-34-022-19W3/00
S030690	FHSURFACELSE	ERICKSON EVE	100	10	24	\$	2,350.00	141/03-12-023-21W3/00
S030691	FHSURFACELSE	ERICKSON EVE	100	10	24	\$	2,700.00	131/08-10-023-21W3/00
S030749	FHSURFACELSE	ESTATE BEL02	100	10	24	\$	2,050.00	141/14-08-022-21W3/00
S030750	FHSURFACELSE	ESTATE BEL02	100	10	24	\$	2,050.00	141/08-08-022-21W3/00
S73193-00	SL	LAHEYJOHN	100	10	24	\$	2,000.00	131/06-18-023-17W3/00
S73179-00	SL	LAHEYMYRTLE	100	10	24	\$	2,100.00	141/16-22-023-17W3/00
S030732	FHSURFACELSE	WAGNER GARRY	100	10	25	\$	2,745.00	141/14-10-023-21W3/00
S69324-00	SL	MOERICKY	100	10	26	\$	2,450.00	111/06-18-021-17W3/00
S030392	FHSURFACELSE	ANDERSONBLAIR	100	10	28	\$	1,750.00	141/08-06-022-20W3/00
S50920-00	SL	DAYK&M	100	10	28	\$	3,200.00	141/08-25-021-18W3/00
S51908-00	SL	KIMBERJACKKIM	100	10	28	\$	2,220.00	131/14-31-021-20W3/00
S030804	FHSURFACELSE	BRENAN FARMS	100	10	29	\$	1,800.00	141/14-21-023-19W3/00
S030805	FHSURFACELSE	BRENAN FARMS	100	10	29	\$	1,800.00	131/16-21-023-19W3/00
S73218-00	SL	D&DMINOGUEHOLD	100	10	29	\$	2,665.00	141/16-33-023-17W3/00
S73219-00	SL	D&DMINOGUEHOLD	100	10	29	\$	2,750.00	141/14-33-023-17W3/00
S030803	FHSURFACELSE	MACKERACHER	100	10	29	\$	3,350.00	141/06-21-023-19W3/00
S73221-00	SL	MINOEUEDONALD	100	10	29	\$	2,665.00	141/08-33-023-17W3/00
S78618-00	SL	ANDERSONB&Y	100	10	30	\$	2,800.00	131/04-18-022-20W3/00
S73195-00	SL	CHERYDONFARMS	100	10	30	\$	2,350.00	111/16-32-022-17W3/00

S68231-00	SL	JACKSONB&E	100	10	30	\$	2,100.00	191/06-15-020-19W3/00
S73176-00	SL	KORNSEEFARMSLTD	100	10	30	\$	2,350.00	141/16-28-023-17W3/00
S73223-00	SL	MINOGUEDONALD	100	10	30	\$	2,735.00	131/16-32-023-17W3/00
S030786	FHSURFACELSE	RIGLIN JONA	100	10	31	\$	2,268.00	141/16-14-023-19W3/00
S030798	FHSURFACELSE	RIGLIN T+C	100	10	31	\$	2,800.00	141/16-23-023-19W3/00
S030799	FHSURFACELSE	RIGLIN T+C	100	10	31	\$	3,300.00	141/06-23-023-19W3/00
S030808	FHSURFACELSE	RIGLIN T+C	100	10	31	\$	2,485.00	141/08-23-023-19W3/00
S030389	FHSURFACELSE	ALPISTE INTE	100	11	1	\$	2,795.00	141/14-18-022-21W3/00
S030390	FHSURFACELSE	ALPISTE INTE	100	11	1	\$	2,200.00	141/14-35-022-21W3/00
S73175-00	SL	KNIGHTM&B	100	11	1	\$	3,125.00	141/14-28-023-17W3/00
S73222-00	SL	KNIGHTMABEL	100	11	1	\$	3,000.00	141/06-33-023-17W3/00
S73186-00	SL	LACADENAFARMS	100	11	1	\$	3,300.00	141/06-21-023-17W3/00
S73216-00	SL	LACADENAFARMS	100	11	1	\$	2,675.00	111/08-34-023-17W3/00
S73217-00	SL	LACADENAFARMS	100	11	1	\$	3,500.00	111/06-34-023-17W3/00
S73184-00	SL	LACADENAHOLDINGS	100	11	1	\$	2,750.00	141/14-21-023-17W3/00
S73187-00	SL	LACADENAHOLDINGS	100	11	1	\$	3,600.00	141/06-20-023-17W3/00
S73188-00	SL	LACADENAHOLDINGS	100	11	1	\$	2,675.00	141/16-20-023-17W3/00
S73205-00	SL	LACADENAHOLDINGS	100	11	1	\$	4,175.00	141/03-31-022-17W3/00
S73232-00	SL	LACADENAHOLDINGS	100	11	1	\$	3,500.00	141/16-29-023-17W3/00
S73441-00	SL	LACADENAHOLDINGS	100	11	1	\$	250.00	141/06-21-023-17W3/00
S73178-00	SL	MINOGUELYLE	100	11	1	\$	3,400.00	101/08-29-023-17W3/00
S67815-00	SL	PEDERSONMA	100	11	1	\$	2,250.00	
S50937-00	SL	POWELLFAY	100	11	1	\$	1,950.00	141/08-09-022-20W3/00
S50935-00	SL	POWELLH&B	100	11	1	\$	1,900.00	141/08-03-022-20W3/00
S50936-00	SL	POWELLH&B	100	11	1	\$	2,350.00	141/14-03-022-20W3/00
S50934-00	SL	POWELLM&F	100	11	1	\$	1,900.00	141/08-02-022-20W3/00
S031559	FHSURFACELSE	PEDERSON C+C	50	11	2	\$	950.00	141/16-23-021-20W3/00
S031561	FHSURFACELSE	PEDERSON ION	100	11	2	\$	1,800.00	141/06-14-021-20W3/00
S031559	FHSURFACELSE	PEDERSON R+D	50	11	2	\$	950.00	141/16-23-021-20W3/00
S031560	FHSURFACELSE	PEDERSON WI2	50	11	2	\$	1,102.50	141/16-28-021-20W3/00
S031558	FHSURFACELSE	PEDERSONC&E	100	11	2	\$	3,780.00	141/06-23-021-20W3/00
S031562	FHSURFACELSE	PEDERSONC&E	100	11	2	\$	450.00	141/06-14-021-20W3/00
S031560	FHSURFACELSE	PEDERSONDOUG	50	11	2	\$	1,102.50	141/16-28-021-20W3/00
S50913-00	SL	WHEATLANDHB	100	11	3	\$	2,325.00	141/08-32-020-19W3/00
S50914-00	SL	WHEATLANDHB	100	11	3	\$	2,225.00	141/14-32-020-19W3/00
S030752	FHSURFACELSE	BAHM LUANA	50	11	5	\$	1,137.50	141/16-27-022-18W3/00
S030751	FHSURFACELSE	HOUSTON RUSS WO DE	100	11	5	\$	3,190.00	141/06-02-023-18W3/00
S030752	FHSURFACELSE	LEE RODNEY	50	11	5	\$	1,137.50	141/16-27-022-18W3/00
S030796	FHSURFACELSE	MENABESSERY	100	11	5	\$	3,150.00	141/06-13-023-19W3/00
S030753	FHSURFACELSE	MINOGUENEIL&RONDA	100	11	5	\$	2,275.00	141/16-34-022-18W3/00
S50927-00	SL	THORBURNJ&E	100	11	5	\$	2,425.00	141/08-02-021-20W3/00
S73177-00	SL	DICKR&J	100	11	7	\$	2,300.00	141/06-29-023-17W3/00
S73224-00	SL	DICKR&J	100	11	7	\$	1,950.00	141/14-32-023-17W3/00
S73225-00	SL	DICKR&J	100	11	7	\$	2,250.00	141/06-32-023-17W3/00
S73231-00	SL	DICKR&J	100	11	7	\$	2,300.00	141/14-29-023-17W3/00
S73427-00	SL	DICKR&J	100	11	7	\$	200.00	141/16-29-023-17W3/00
S73229-00	SL	DICKROBERTJ	100	11	7	\$	2,200.00	141/14-30-023-17W3/00
S030426	FHSURFACELSE	JORGENSON AU	100	11	7	\$	1,750.00	111/08-25-022-21W3/00
S67812-00	SL	RENWICKTHOMAS	100	11	7	\$	2,250.00	111/16-26-020-19W3/00
S73194-00	SL	HOUSTONFARMS	100	11	8	\$	2,650.00	141/16-18-023-17W3/00
S72848-00	SL	HOUSTONKEITH	100	11	8	\$	2,475.00	141/16-19-023-17W3/00
S67770-00	SL	LJSEENTERPRISES	100	11	8	\$	2,350.00	141/06-19-021-19W3/00
S031167	FHSURFACELSE	NAPPERDAVID	100	11	8	\$	2,150.00	
S69327-00	SL	PITTMANCHAD	100	11	8	\$	2,000.00	101/06-01-022-18W3/00
S030414	FHSURFACELSE	SPRING VALLE	100	11	8	\$	2,050.00	111/08-34-022-21W3/00
S51861-00	SL	BANKSDAVIDFORESTAT	100	11	9	\$	1,900.00	141/08-11-022-16W3/00
S73227-00	SL	WILSONGEORGE	50	11	9	\$	950.00	141/14-31-023-17W3/00
S73227-00	SL	WILSONRICHARD	50	11	9	\$	950.00	141/14-31-023-17W3/00
S00921	SL	RENWICKFARMS	100	11	10	\$	5,000.00	
S033691	FHSURFACELSE	RM MIRY CREE	100	11	10	\$	2,435.00	101/03-10-023-20W3/00
S033692	FHSURFACELSE	RM MIRY CREE	100	11	10	\$	2,150.00	111/12-09-023-20W3/00
S032021	FHSURFACELSE	ANDREAS A+S	100	11	11	\$	2,640.00	191/04-29-022-20W3/00
S50922-00	SL	CAMERONMELISSA	100	11	11	\$	1,825.00	141/08-06-021-19W3/00
S030806	FHSURFACELSE	EMC FARMS	100	11	11	\$	2,624.00	141/06-24-023-19W3/00
S50923-00	SL	FRIESENBLAIRW	33.34	11	11	\$	736.59	141/14-06-021-19W3/00
S50923-00	SL	FRIESENBRADLEY	33.33	11	11	\$	736.59	141/14-06-021-19W3/00
S50923-00	SL	FRIESENBRENTH	33.33	11	11	\$	736.59	141/14-06-021-19W3/00
S030766	FHSURFACELSE	BRAATEN RANC	100	11	12	\$	2,300.00	191/14-01-022-19W3/00
S50921-00	SL	PITTMANFARM&CAT	100	11	12	\$	1,800.00	141/08-28-021-19W3/00
S030419	FHSURFACELSE	WAGNERLANDCOLTD	100	11	12	\$	2,300.00	141/08-27-022-21W3/00
S030425	FHSURFACELSE	BRADFORD S+M	100	11	13	\$	2,250.00	141/14-23-022-21W3/00
S032018	FHSURFACELSE	PEARCE W+B	100	11	14	\$	2,650.00	111/06-31-022-20W3/00
S032327	FHSURFACELSE	WAGNER GARRY	50	11	14	\$	1,100.00	
S032327	FHSURFACELSE	WAGNERERNEST	50	11	14	\$	1,100.00	
S032328	FHSURFACELSE	AISMANGORDON	100	11	15	\$	620.00	
S67781-00	SL	BALDWINACRES	100	11	15	\$	2,000.00	141/16-25-020-19W3/00
S72918-00	SL	DICKL&S	100	11	15	\$	350.00	141/14-28-023-17W3/00
S73174-00	SL	DICKL&S	100	11	15	\$	3,000.00	141/08-28-023-17W3/00
S73226-00	SL	DICKL&S	100	11	15	\$	3,000.00	131/16-31-023-17W3/00
S73438-00	SL	DICKL&S	100	11	15	\$	1,300.00	141/06-31-023-17W3/00
S73440-00	SL	DICKL&S	100	11	15	\$	350.00	141/14-31-023-17W3/00
S73228-00	SL	DICKLEONARD	100	11	15	\$	2,350.00	141/06-31-023-17W3/00
S67782-00	SL	FAHSELTR&T	100	11	15	\$	2,050.00	111/16-34-020-18W3/00
S032019	FHSURFACELSE	JAMIESON J+K	100	11	15	\$	1,900.00	141/16-18-022-20W3/00

S032020	FHSURFACELSE	JAMIESON J+K	100	11	15	\$	1,900.00	141/08-18-022-20W3/00
S73207-00	SL	MINOGUENEIL	100	11	15	\$	2,600.00	141/06-32-022-17W3/00
S73428-00	SL	MINOGUENEIL&RONDA	100	11	15	\$	150.00	141/08-28-023-17W3/00
S67780-00	SL	MOENERNEST	100	11	15	\$	2,355.75	141/16-36-020-19W3/00
S73206-00	SL	NRMHOLDINGS	100	11	15	\$	2,665.00	141/16-31-022-17W3/00
S73190-00	SL	OMLANDSANDRA	100	11	15	\$	2,300.00	141/06-15-023-17W3/00
S67765-00	SL	PEDERSONROB	100	11	15	\$	2,000.00	131/16-36-021-20W3/00
S67750-00	SL	POWELLFAY	100	11	15	\$	2,650.00	141/06-09-022-20W3/00
S67760-00	SL	POWELH&B	100	11	15	\$	2,600.00	101/16-04-022-20W3/00
S67761-00	SL	POWELH&B	100	11	15	\$	2,600.00	131/06-03-022-20W3/00
S67762-00	SL	POWELH&B	100	11	15	\$	2,650.00	141/06-02-022-20W3/00
S19052-00	SL	GROMNIUKFARMS	100	11	18	\$	2,300.00	121/08-18-021-18W3/00
S030880	FHSURFACELSE	RIGLIN CHERY	100	11	18	\$	800.00	101/06-14-023-19W3/00
S030885	FHSURFACELSE	RIGLIN CHERY	100	11	18	\$	1,000.00	141/08-15-023-19W3/00
S030443	FHSURFACELSE	RM SNIPE LK	100	11	18	\$	1,575.00	141/08-13-023-20W3/00
S030436	FHSURFACELSE	DILLMAN CLAR	100	11	19	\$	500.00	141/08-09-022-21W3/00
S67783-00	SL	EARLG&R	100	11	19	\$	2,550.00	141/06-34-020-18W3/00
S030429	FHSURFACELSE	MCLEOD ROSEM	100	11	20	\$	1,850.00	131/06-34-023-21W3/00
S030886	FHSURFACELSE	RANCH WINE	100	11	20	\$	2,400.00	101/16-10-023-19W3/00
S030888	FHSURFACELSE	RANCH WINE	100	11	20	\$	400.00	101/16-10-023-19W3/00
S030430	FHSURFACELSE	TURNERHELEN	100	11	20	\$	1,700.00	141/14-08-023-17W3/00
S030431	FHSURFACELSE	TURNERHELEN	100	11	20	\$	700.00	131/08-08-023-17W3/00
S030432	FHSURFACELSE	TURNERHELEN	100	11	20	\$	400.00	131/08-08-023-17W3/00
S030433	FHSURFACELSE	TURNERHELEN	100	11	20	\$	2,000.00	131/08-08-023-17W3/00
S032022	FHSURFACELSE	WAGNERERNEST	50	11	20	\$	1,227.50	141/08-19-022-20W3/00
S032022	FHSURFACELSE	WAGNERLANDCOLTD	50	11	20	\$	1,227.50	141/08-19-022-20W3/00
S00913	SL	BRAATEN RANC	100	11	21	\$	1,900.00	141/08-29-022-19W3/00
S67785-00	SL	GAVRELLEFARMS	100	11	21	\$	2,000.00	141/16-27-020-18W3/00
S67787-00	SL	KIRKPATRICKCHARLES	100	11	21	\$	2,450.00	141/16-19-020-18W3/00
S67779-00	SL	WEEDOND&M	100	11	21	\$	3,325.00	141/06-06-021-18W3/00
S67740-00	SL	BOSSANDRA	100	11	22	\$	200.00	141/06-17-021-19W3/00
S67778-00	SL	GREERHUGH	100	11	22	\$	2,000.00	141/16-06-021-18W3/00
S67777-00	SL	GROMNIUKFARMS	100	11	22	\$	2,000.00	141/16-07-021-18W3/00
S030444	FHSURFACELSE	JACKSON NIC	100	11	22	\$	2,827.00	141/14-17-022-20W3/00
S67788-00	SL	MOFFATD&C	100	11	22	\$	2,000.00	111/16-16-020-18W3/00
S031570	FHSURFACELSE	SCHERGER CAM	100	11	22	\$	2,600.00	141/06-09-022-21W3/00
S67771-00	SL	WHEATLANDHB	100	11	22	\$	2,300.00	141/06-17-021-19W3/00
S67786-00	SL	ANDREASG&D	100	11	23	\$	2,300.00	101/06-27-020-18W3/00
S031568	FHSURFACELSE	CARTER CATTLE	100	11	24	\$	800.00	141/14-33-022-18W3/00
S030442	FHSURFACELSE	DILLMAN JERO	100	11	26	\$	2,300.00	141/08-09-022-21W3/00
S030437	FHSURFACELSE	WAGNERERNEST	100	11	26	\$	1,500.00	141/08-09-022-21W3/00
S69328-00	SL	PITTMANKAYNE	100	11	27	\$	1,900.00	141/16-02-022-18W3/00
S69386-00	SL	PITTMANKAYNE	100	11	27	\$	250.00	101/06-01-022-18W3/00
S030469	FHSURFACELSE	COLLINS JAME	100	11	28	\$	400.00	141/08-09-023-18W3/02
S67722-00	SL	GILLANDERSROBERT	100	11	28	\$	2,000.00	111/08-19-022-16W3/00
S030435	FHSURFACELSE	LACADENAHOLDINGS	100	11	28	\$	3,020.00	141/08-17-023-17W3/00
S69388-00	SL	PRENTICEPATRICK	100	11	28	\$	2,000.00	141/16-25-021-21W3/00
S00922	SL	HHTENTERPRISES	100	11	29	\$	2,300.00	
S031571	FHSURFACELSE	CLARY ROBERT	100	11	30	\$	2,000.00	141/16-05-022-21W3/00
S032038	FHSURFACELSE	EMC FARMS	100	11	30	\$	2,290.00	141/04-24-023-19W3/00
S032039	FHSURFACELSE	EMC FARMS	100	11	30	\$	2,290.00	141/12-24-023-19W3/00
S032040	FHSURFACELSE	EMC FARMS	100	11	30	\$	2,220.00	141/14-24-023-19W3/00
S031180	FHSURFACELSE	JIMEAN FARMS	100	11	30	\$	2,200.00	141/16-20-023-18W3/00
S031181	FHSURFACELSE	JIMEAN FARMS	100	11	30	\$	2,575.00	141/10-20-023-18W3/00
S01077	SL	INDIAN OIL & GAS	100	12	1	\$	2,500.00	131/16-30-022-19W3/00
S01078	SL	INDIAN OIL & GAS	100	12	1	\$	2,500.00	141/14-30-022-19W3/00
S69390-00	SL	POWELH&B	100	12	1	\$	2,100.00	111/16-03-022-20W3/00
S67773-00	SL	TESSIEREMILE	100	12	2	\$	2,000.00	141/16-05-021-19W3/00
S030785	FHSURFACELSE	FORSTER GEOR	100	12	3	\$	2,050.00	141/08-26-022-22W3/00
S031148	FHSURFACELSE	GROVES BREND	100	12	3	\$	2,500.00	141/14-06-023-20W3/00
S73588-00	SL	MOERICKY	100	12	5	\$	350.00	141/08-12-021-18W3/00
S69393-00	SL	THORBURND&L	100	12	5	\$	3,275.00	141/06-01-021-20W3/00
S69389-00	SL	ANDERSONB&Y	100	12	6	\$	2,400.00	141/06-18-022-20W3/00
S031182	FHSURFACELSE	REED FARMS L	100	12	6	\$	2,480.00	141/12-20-023-18W3/00
S031183	FHSURFACELSE	REED FARMS L	100	12	6	\$	2,250.00	141/14-20-023-18W3/00
S69292-00	SL	WAGNERERNEST	50	12	6	\$	1,525.00	101/06-19-022-20W3/00
S69292-00	SL	WAGNERLANDCOLTD	50	12	6	\$	1,525.00	101/06-19-022-20W3/00
S67896-00	SL	CHAPMANTHOMPSON	100	12	7	\$	1,900.00	141/14-18-021-17W3/00
S69392-00	SL	PEDERSONDOUG	100	12	7	\$	2,400.00	101/16-02-022-20W3/00
S032047	FHSURFACELSE	RIGLIN JONA	100	12	7	\$	2,423.00	141/10-14-023-19W3/00
S032042	FHSURFACELSE	RIGLIN T+C	100	12	7	\$	2,690.00	141/12-23-023-19W3/00
S032043	FHSURFACELSE	RIGLIN T+C	100	12	7	\$	2,670.00	141/10-23-023-19W3/00
S032044	FHSURFACELSE	RIGLIN T+C	100	12	7	\$	2,850.00	141/04-23-023-19W3/00
S032045	FHSURFACELSE	RIGLIN T+C	100	12	7	\$	2,905.00	141/02-23-023-19W3/00
S031573	FHSURFACELSE	WAGNER GARRY	100	12	7	\$	2,350.00	141/16-07-022-21W3/00
S031572	FHSURFACELSE	WAGNERLANDCOLTD	100	12	7	\$	2,950.00	141/06-17-022-21W3/00
S032029	FHSURFACELSE	GUNTHER SCOT	100	12	8	\$	2,700.00	111/06-30-022-20W3/00
S032030	FHSURFACELSE	GUNTHER SCOT	100	12	8	\$	2,200.00	141/14-30-022-20W3/00
S51880-00	SL	POWELLM&F	100	12	8	\$	2,000.00	141/14-09-022-20W3/00
S032046	FHSURFACELSE	RIGLIN CHERY	100	12	8	\$	2,665.00	141/14-14-023-19W3/00
S030289	FHSURFACELSE	SHEARING M+H	100	12	8	\$	2,340.00	141/10-28-023-19W3/02
S030235	FHSURFACELSE	VAUGHN MINOG	100	12	8	\$	2,600.00	111/07-14-023-18W3/02
S030787	FHSURFACELSE	GORDON R+S	100	12	11	\$	1,800.00	141/16-22-023-19W3/00
S030788	FHSURFACELSE	GORDON R+S	100	12	11	\$	1,800.00	141/14-22-023-19W3/00

S69411-00	SL	LINDERWILLIAM	100	12	11 \$	2,200.00	101/06-25-021-21W3/00
S030790	FHSURFACELSE	DICKLEONARD	100	12	12 \$	2,630.00	141/14-06-024-17W3/00
S67745-00	SL	GRODAESGREG	100	12	12 \$	2,100.00	141/16-30-021-19W3/00
S67746-00	SL	GRODAESGREG	100	12	12 \$	2,150.00	141/16-25-021-20W3/00
S67747-00	SL	GRODAESMARION	100	12	12 \$	2,750.00	141/06-36-021-20W3/00
S031192	FHSURFACELSE	GRODAESMARION	100	12	13 \$	2,500.00	141/06-25-021-20W3/00
S032025	FHSURFACELSE	MCNABBESSERY	100	12	13 \$	3,500.00	141/04-13-023-19W3/00
S032033	FHSURFACELSE	MCNABBESSERY	100	12	13 \$	2,875.00	141/10-24-023-19W3/00
S032034	FHSURFACELSE	MCNABBESSERY	100	12	13 \$	2,450.00	141/16-24-023-19W3/00
S032036	FHSURFACELSE	MCNABBESSERY	100	12	13 \$	2,900.00	141/02-24-023-19W3/00
S032031	FHSURFACELSE	ERICKSON EVE	100	12	15 \$	2,200.00	101/06-11-023-21W3/00
S032032	FHSURFACELSE	ERICKSON EVE	100	12	15 \$	2,200.00	111/16-10-023-21W3/00
S032035	FHSURFACELSE	ERICKSON EVE	100	12	15 \$	250.00	101/06-11-023-21W3/00
S032106	FHSURFACELSE	HAGEL DOROTH	100	12	15 \$	400.00	101/06-10-022-21W3/00
S030236	FHSURFACELSE	RIVER RANCH	100	12	15 \$	2,300.00	131/10-18-023-20W3/02
S030237	FHSURFACELSE	RM SNIPE LK	100	12	15 \$	150.00	131/10-18-023-20W3/02
S67774-00	SL	ANDJELICROBERT	100	12	16 \$	2,100.00	111/06-36-021-18W3/00
S030822	FHSURFACELSE	BARR D+P	100	12	16 \$	2,950.00	141/06-09-023-18W3/00
S031224	FHSURFACELSE	COLLINS JAME	100	12	17 \$	1,874.00	141/16-17-023-18W3/00
S030242	FHSURFACELSE	ALDOR FARMS	100	12	18 \$	2,200.00	141/08-03-024-18W3/02
S030810	FHSURFACELSE	HAGEL DOROTH	100	12	18 \$	2,950.00	111/06-01-022-21W3/00
S030812	FHSURFACELSE	HAGEL DOROTH	100	12	18 \$	2,950.00	141/14-01-022-21W3/00
S030239	FHSURFACELSE	PRIMROSE STE	100	12	18 \$	1,750.00	111/08-29-023-20W3/00
S030476	FHSURFACELSE	RIGLIN CHERY	100	12	18 \$	2,398.00	141/11-14-023-19W3/00
S030477	FHSURFACELSE	RIGLIN JONA	100	12	18 \$	1,300.00	141/11-14-023-19W3/00
S035499	FHSURFACELSE	ZINKHAN WALL	100	12	18 \$	24.50	121/12-33-022-19W3/00
S030241	FHSURFACELSE	MCNABBESSERY	100	12	19 \$	2,400.00	141/08-24-023-19W3/02
S030240	FHSURFACELSE	BAHM LUANA	100	12	21 \$	2,910.00	121/06-11-023-18W3/00
S030823	FHSURFACELSE	LAHEYJOHN	100	12	23 \$	2,300.00	141/06-17-023-18W3/00
S030824	FHSURFACELSE	LAHEYJOHN	100	12	23 \$	2,000.00	141/08-17-023-18W3/00

TOTAL \$ 3,678,278.54

This is **Exhibit D** referred to in the Affidavit of JAMES GETTIS, sworn before me in the City of Calgary, in the Province of Alberta, on this 1st day of October, 2021.



A Notary Public. A Commissioner for Oaths in and for
the Province of Alberta.

GAS TRANSACTION CONFIRMATION

Date Generated: September 21, 2021

Contract: GasEDI-Abbey Resources

1. BUYER: Twin Eagle Resource Management Canada, LLC	SELLER: Abbey Resources Corp.	BASE CONTRACT DATE: July 28 2016	TRADE DATE: September 21 2021
---	---	--	---

2. TRANSACTION DETAILS:

Transaction	Start Date	End Date	Quantity	Commodity Price (Settles in Cdn\$)	Service Quality (Int., Firm, or EFP)	Delivery Point	Delivery Pipeline
1862253 / 2274895	November 01 2021	March 31 2022	2,000 GJ Daily	See Section 3.1	Firm	TransGas Generic Field Zone	TransGas
1862253 / 2274896	November 01 2021	March 31 2022	7,000 GJ Daily	See Section 3.2	Firm	TransGas Generic Field Zone	TransGas

3. SPECIAL PROVISIONS, INCLUDING PRICE DETAILS (if any):

3.1 NGX AB-NIT Same Day Index 5A (CGPR) CAD/GJ (1) + ██████ Cdn/GJ

(1) The price per unit for the Delivery Period as published in Canadian Enerdata Ltd.'s "Canadian Gas Price Reporter", table "NGX AB-NIT same Day Index #", column "Avg.", row "5A Arithmetic Avg.****" (CAD/GJ). Does not include day deals done on Friday, during the weekend, or on non-trading days determined by NGX that fall in conjunction with the weekend . The weekend # is used as a proxy for each of these days.

3.2 TEP Index (Internal) (1) - ██████ Cdn/GJ

(1) The price per unit for each "flow day" as reported for each such day in Gas Daily as published by Platts applicable to such calendar day under TEP Index (Internal)

This Confirmation is intended only for the addressee and may contain information that is legally privileged, confidential and/or exempt from disclosure under applicable law. Any review, retransmission, dissemination or other use of, or taking of any action in reliance upon, this information by persons or entities other than the intended recipient is prohibited. If you have received this communication in error, or are not the named recipient(s), please immediately notify the sender.

GAS TRANSACTION CONFIRMATION

BUYER: Twin Eagle Resource Management Canada, LLC
SELLER: Abbey Resources Corp.
CONTRACT: GasEDI-Abbey Resources
TRANSACTION ID: 1862253 (Trade Date: September 21, 2021)

Transportation Costs:

- 1862253 / 2274895 minus:
 - 1 TransGas / TransGas / TransGas Generic Field Zone / TEP Rec Pool (Firm)
 - 1 TransGas / TransGas / TransGas Generic Field Zone / TEP Rec Pool / R11.0 / Demand charge (Firm)
 - Tariff Loss charge
- 1862253 / 2274896 minus:
 - 1 TransGas / TransGas / TransGas Generic Field Zone / TEP Rec Pool (Firm)
 - 1 TransGas / TransGas / TransGas Generic Field Zone / TEP Rec Pool / R11.0 / Demand charge (Firm)
 - Tariff Loss charge

Confirm Special Language:
Transportation Services

Twin Eagle Resource Management Canada, LLC ("TERMC") will accept all transportation assignments on a month-ahead basis from Abbey Resources Corp. ("Abbey"), both permanent and temporary, to facilitate the purchase of gas at Abbey's various meter points across Saskatchewan related to this transaction. All transportation costs incurred by TERMC from TransGas to receive gas from Abbey's various meter points will be passed on to Abbey at cost.

TERMC shall have the right to re-assign all transportation assignments, both permanent and temporary, back to Abbey at its discretion at any time if there is a material change in the credit worthiness of Abbey. Effective the end date of the transaction, TERMC will assign back to Abbey any and all transport agreements that may be in effect beyond the end date whether previously assigned or that may have been contracted for by TERMC for the purpose of transporting Abbey volumes.

Location and Receipt Meters

The Included Receipt Points to facilitate the purchase of gas for this transaction at Abbey's meter points include, but are not limited to:

- Meter 324 – MIRY CREEK
- Meter 325 - CRAMERSBURG
- Meter 6261 - LACADENA
- Meter 6262 – SHACKLETON ABBEY
- Meter 376 – ABBEY RESOURCES
- Meter 335 – KYLE ABBEY

Contract Quantity

TERMC shall purchase all gas produced by Abbey on a best effort basis based upon the following :

1. Fixed Price Quantity: A fixed price quantity shall be deemed gas produced from the above meters up to 2,000 GJ/day. The Fixed Price Quantity is a best efforts basis and if on any day during the delivery period, Abbey produces less than the Fixed Price Quantity TERMC shall not charge any extra sales to Abbey to cover the shortfall on the Fixed Price Quantity.
2. Incremental Dedicated Production: Any and all volumes of gas produced from the Included Receipt Point meters over and above the Fixed Price Quantity are deemed Incremental Dedicated Production

Contract Price

1. Fixed Price Quantity: The contract price for each GJ of Fixed Price Quantity shall be NGX AB -NIT Same Day Index 5A (CGPR) CAD/GJ + [REDACTED] Cdn/GJ
 2. Incremental Dedicated Production: The contract price for each GJ of Incremental Dedicated Production shall be TEP Daily Average Price (TEP Index (Internal)) - [REDACTED] Cdn/GJ.
- The TEP Daily Average Price will be calculated as the daily weighted average price of the NGX listed trades for the applicable flow date at TEP listed as "NGX Phys, ID, 5a (CA/GJ), TEP". In the event no 5a TEP trades occur, the daily weighted average price of fixed price trades will be used "NGX Phys, ID, FP (CA/GJ), TEP". For any flow date where no trade data for the stated products exists, the weighted average for the flow date immediately preceding the flow date in question will apply.

4. CONTACT INFORMATION:

This Confirmation is intended only for the addressee and may contain information that is legally privileged, confidential and/or exempt from disclosure under applicable law. Any review, retransmission, dissemination or other use of, or taking of any action in reliance upon, this information by persons or entities other than the intended recipient is prohibited. If you have received this communication in error, or are not the named recipient(s), please immediately notify the sender.

GAS TRANSACTION CONFIRMATION

BUYER: Twin Eagle Resource Management Canada, LLC
SELLER: Abbey Resources Corp.
CONTRACT: GasEDI-Abbey Resources
TRANSACTION ID: 1862253 (Trade Date: September 21, 2021)

Twin Eagle Resource Management Canada, LLC ("Company") Suite 1750-111 5 Ave SW Calgary, Alberta Canada T2P 3Y6 Attention: Confirmations Telephone No.: (713) 341-7300 Fax No.: (713) 341-7392 Email: confirmations@twineagle.com Marketing Rep: Torrie, Vaughan	Abbey Resources Corp. ("Customer") Suite 700, 505 - 3rd Street SW Calgary, Alberta Canada T2P 3E6 Attention: Confirmations Telephone No.: Fax No.: Email: jim.gettis@abbeyr.ca Marketing Rep: Jim Gettis
--	---

5. (a) The above are the essential binding commercial terms of the Transaction in question. This Gas Transaction Confirmation (the "Transaction Confirmation") supplements, forms a part of, and is subject to a base contract executed between the parties covering physical natural gas transactions (the "Contract"). If the parties hereto have not executed a Contract, the terms and conditions of the GasEDI Base Contract for Sale and Purchase of Natural Gas, as published on August 31, 2005 (the "GasEDI") are hereby incorporated into this Transaction Confirmation. All provisions contained in the GasEDI are in full force and effect and shall govern this Transaction Confirmation except as expressly modified herein, until such time that a Contract is executed between the parties. Upon execution and delivery of such Contract, this Transaction Confirmation shall supplement, form a part of, and be subject to such Contract without further amendment or modification. In the event any inconsistency exists between this Transaction Confirmation and the GasEDI and/or Contract, this Transaction Confirmation shall govern.

(b) If this Transaction Confirmation correctly sets forth the terms of the Transaction, please confirm by signing below and returning this Transaction Confirmation via fax or email within two (2) Business Days from receipt of this Transaction Confirmation. If you believe that the Transaction Confirmation does not correctly set forth the terms of the Transaction, identify the purported error on the Transaction Confirmation and return via fax or email. Failure to reply or object within such time period shall constitute acceptance of the terms set forth in the Transaction Confirmation, absent manifest error.

Twin Eagle Resource Management Canada, LLC

Abbey Resources Corp.



Authorized Signature Sign On:

By: Jeremy Davis

Authorized Signature Sign On:

This Confirmation is intended only for the addressee and may contain information that is legally privileged, confidential and/or exempt from disclosure under applicable law. Any review, retransmission, dissemination or other use of, or taking of any action in reliance upon, this information by persons or entities other than the intended recipient is prohibited. If you have received this communication in error, or are not the named recipient(s), please immediately notify the sender.

This is **Exhibit E** referred to in the Affidavit of JAMES GETTIS, sworn before me in the City of Calgary, in the Province of Alberta, on this 1st day of October, 2021.



A Notary Public. A Commissioner for Oaths in and for
the Province of Alberta.



PHOENIX ENERGY MARKETING CONSULTANTS INC.

REAL-TIME AECO FIXED PRICE FORWARD PRICE MODEL

September 27, 2021 2021-09-27 9:32

Contract	Mo./Yr.	Days/Mo.	NYMEX Bid (U.S.\$/MMBtu)	Basis Mid Pt (U.S.\$/MMBtu)	Bid/Mid Sprd (U.S.\$/MMBtu)	Basis Bid (U.S.\$/MMBtu)	AECO (U.S.\$/MMBtu)	FX Market Ask (U.S.\$/Can.\$1.00)	Bank FX Offer (U.S.\$/Can.\$1.00)	AECO BID (Can.\$/GJ)	Quarterly Average (Can.\$/GJ)	Winter (Can.\$/GJ)	Summer-22 (Can.\$/GJ)
QNGV21	Oct 21	31	5.571	-2.6800	-0.0575	-2.7375	2.8335	0.79120	0.7942	3.382		\$ 4.54	\$ 3.42
QNGX21	Nov 21	30	5.622	-2.1000	-0.0875	-2.1875	3.4345	0.79115	0.7942	4.099			
QNGZ21	Dec 21	31	5.727	-1.8750	-0.1125	-1.9875	3.7395	0.79190	0.7949	4.459	\$ 3.98		
QNGF22	Jan 22	31	5.801	-1.6608	-0.0400	-1.7008	4.1002	0.79190	0.7949	4.889			
QNGG22	Feb 22	28	5.696	-1.5621	-0.0400	-1.6021	4.0939	0.79100	0.7940	4.887			
QNGH22	Mar 22	31	5.316	-1.6133	-0.0400	-1.6533	3.6627	0.79040	0.7934	4.376	\$ 4.71		
QNGJ22	Apr 22	30	4.070	-1.0400	-0.0400	-1.0800	2.9900	0.79090	0.7939	3.570			
QNGK22	May 22	31	3.916	-1.0425	-0.0400	-1.0825	2.8335	0.79090	0.7939	3.383			
QNGM22	Jun 22	30	3.944	-1.0925	-0.0400	-1.1325	2.8115	0.79090	0.7939	3.357	\$ 3.44		
QNGN22	Jul 22	31	3.986	-1.1325	-0.0400	-1.1725	2.8135	0.79090	0.7939	3.359			
QNGQ22	Aug 22	31	3.990	-1.1425	-0.0400	-1.1825	2.8075	0.79090	0.7939	3.352			
QNGU22	Sep 22	30	3.968	-1.1425	-0.0400	-1.1825	2.7855	0.79090	0.7939	3.326	\$ 3.35		
QNGV22	Oct 22	31	3.996	-0.9725	-0.0400	-1.0125	2.9835	0.79090	0.7939	3.562			
Average			4.801	-1.4659	-0.0506	-1.5164	3.2223	0.79107	0.7941	3.841	2021-09-27 9:32		

NOTES:

(1) For information purposes only. No warranties expressed or implied.

This is **Exhibit F** referred to in the Affidavit of JAMES GETTIS, sworn before me in the City of Calgary, in the Province of Alberta, on this 1st day of October, 2021.



A Notary Public. A Commissioner for Oaths in and for
the Province of Alberta.

Fuelled

APPRAISALS

PREPARED FOR:



Abbey Resources Corp.

Abbey Resources Contact	Mr. Kevin Hoy +1.403.698.8738 kevin.hoy@dlapiper.ca
Fuelled Contact	Ajay Singh, P. Eng, CPPA VP Business Development +1.403.861.4344 ajay.singh@fuelled.com
Fuelled Scope	Re-Issue of Report from 02-July-2020
Date	09-September-2021, Rev. 0
Fuelled Appraiser	Ajay Singh, P.Eng, CPPA +1.403.861.4344 ajay.singh@fuelled.com



Member in Good Standing of the Canadian Personal Property Appraisers Group

Mr. Jim Gettis, P.Eng.
Abbey Resources Corp.
Suite 700, 505 3RD Street SW
Calgary, AB T2P 3E6
Canada

September 09, 2021

Dear Mr. Gettis,

**Re: Assessment of Operating Oil & Gas Assets
South Western Saskatchewan Surplus (Operating) Assets**

Fuelled Energy Marketing Inc. (Fuelled) is pleased to submit the attached Replacement Value, Fair Market Value, Orderly Liquidation Value and Forced Liquidation Value Report for your review.

The purpose of this Report is to establish the current above stated values of equipment within Abbey Resources South Western Saskatchewan Surplus (Operating) Assets.

Although Fuelled is currently contracted by Abbey Resources as a consignment vehicle for surplus assets – Fuelled certifies that neither we nor any of our employees have any present or future interest in the appraised property.

We welcome your comments once you have had the chance to review this Report.

Sincerely,



Ajay Singh, P.Eng, CPPA
VP Business Development – Fuelled
Direct: +1.403.861.4344
ajay.singh@fuelled.com
www.fuelledappraisals.com

Summary

Dear Mr. Gettis,

Fuelled Appraisals Inc. (Fuelled) has prepared the following valuation of fixed assets (Assets) of Abbey Resources (ABBEY). The valuations in the report are effective as of July 02, 2020.

Fuelled has been engaged by ABBEY to provide a written opinion to assess the values of the Assets using Replacement Value, Fair Market Value (FMV), Orderly Liquidation Value (OLV) and Forced Liquidation Value (FLV) scenarios.

Valuation Summary

ABBEY	FMV	OLV	FLV
Assets – Appendix I	\$6,265,000	\$3,759,000	\$1,879,500

- All values in Canadian dollars (\$CDN)

Based on Fuelled's analysis, data maintained in our working files and methodology outlined in this report, Fuelled estimates the **FMV** of the Assets to have a total value of:

- SIX MILLION TWO HUNDRED SIXTY-FIVE THOUSAND, as of July 02, 2020.

Based on Fuelled's analysis, data maintained in our working files and methodology outlined in this report, Fuelled estimates the **OLV** of the Assets to have a total value of:

- THREE MILLION SEVEN HUNDRED FIFTY-NINE THOUSAND, as of July 02, 2021.

Based on Fuelled's analysis, data maintained in our working files and methodology outlined in this report, Fuelled estimates the **FLV** of the Assets to have a total value of:

- ONE MILLION EIGHT HUNDRED SEVENTY-NINE THOUSAND FIVE HUNDRED, as of July 02, 2020.

The above summary should be reviewed in conjunction with the following report.

The appraisal and any supporting documentation have been approved and signed off by a certified Canadian Personal Property Appraiser (CPPA).

Sincerely,

Fuelled Appraisals



Ajay Singh, P.Eng, CPPA

Contents

- I. Introduction 6
 - Client 6
 - Intended User 6
 - Purpose of Appraisal and Premise of Value..... 6
 - Valuation Date 6
- II. Asset Overview and Summary of Value Conclusions..... 6
 - Asset Overview 6
- III. Observations and Comments..... 6
- IV. Scope of Work and Considerations..... 7
- V. Valuation Process..... 7
 - Methodology..... 7
- VI. Valuation Theory..... 8
 - Approaches to Value 8
 - Sales Comparison (Market) Approach 8
 - Cost Approach..... 8
 - Income Approach..... 8
 - Alternate Use & Appropriate Market 8
- VII. Definitions & Terminology 9
 - Fair Market Value (FMV)..... 9
 - Orderly Liquidation Value (OLV) 9
 - Forced Liquidation Value (FLV) 9
 - Non-Inspected Assets 10
 - Physical Deterioration..... 10
 - Functional Obsolescence 10
 - Economic Obsolescence..... 10
- VIII. Limiting Conditions & Critical Assumptions 10
 - Valuation Date 10
 - Intended Use & Purpose 10
 - Title to Assets..... 10
 - Condition of Assets 11
 - Information & Data Provided by Others 11
 - Change in Market Conditions 11

Extraneous Conditions	11
Report Format.....	11
Report Conformance.....	11
Confidentiality.....	11
Licenses & Law	12
Relied Upon Information	12
XI. General Service Conditions.....	12
X. Competency	12
Certifications	12
XII. Certification of Value	14
1.0 Priced Asset List	16
2.0 About Fuelled.....	19
Fuelled Marketplace Statistics	20
Fuelled Marketplace Abridged Client List.....	21

I. Introduction

Client

Fuelled Appraisals was retained by ABBEY to provide valuation of certain assets belonging to ABBEY.

Intended User

This Appraisal is intended to be used exclusively by Abbey and is not intended for general circulation or distribution, nor is it to be reproduced in any matter other than outlined herein.

Purpose of Appraisal and Premise of Value

Fuelled Appraisals recognizes this assessment is being prepared for financing and valuation purposes. Fuelled Appraisals will estimate an assets value, based on factors such as cost, the income it generates, and its fair market value (FMV) compared to that of similar assets. The resulting appraisal figure will attempt to forecast the price an asset would likely sell for in a free market. This appraisal shall not be used for any purpose other than indicated.

Valuation Date

This appraisal and the opinions of the value expressed herein shall be effective as of September 09, 2021 (the "Effective Date")

II. Asset Overview and Summary of Value Conclusions

Asset Overview

The Assets appraised within this engagement are listed in Appendix I.

Based upon our analysis, data maintained in our work files, and the methodology outlined in the accompanying report, Fuelled estimates the

Fair Market Value (FMV) of the asset to be \$6,265,000, as of the effective date.

Orderly Liquidation Value (OLV) of the asset to be \$3,759,000, as of the effective date.

Forced Liquidation Value (FLV) of the asset to be \$1,879,500, as of the effective date.

III. Observations and Comments

The values set out in this appraisal are based on a review by Fuelled of previous appraisals completed, utilization of an in-house database, research through contacts in related industries, the list of assets and other materials supplied to Fuelled by ABBEY and our experience as certified appraisers. Changes may have been made, where considered appropriate by Fuelled, to indicate differences between the specific assets and assets sold in previous sales.

Fuelled has taken into consideration various factors considered relevant in the scenario including physical location of the assets, difficulty of removal, physical condition, adaptability, specialization, marketability, overall appearance, and appeal.

Available data and market comparisons may be up to 180 days old. Fuelled has observed a stabilization in values over the last 180 days.

Given the current market conditions, Fuelled determined economic obsolescence was not necessary.

This suite of equipment was catalogued by Fuelled in TBD. For the purposes of this appraisal, Fuelled assumes that the equipment has not been modified and is in similar condition to when it was originally catalogued.

IV. Scope of Work and Considerations

Assets such as real estate, leased equipment, third party property, spare parts, materials and supplies, and intangible assets have been excluded from this valuation as they have been deemed outside of the scope of this arrangement.

The scope of Fuelled's work did not include investigation of any financial data to substantiate present or prospective earning capacities of business operations in which the assets are currently employed. Unless stated otherwise, Fuelled has assumed prospective earnings would provide a fair return on the value of the assets.

The projections of value identified are subject to the analyses, observations, comments, limiting conditions and critical assumptions of identified below.

The projections of value identified are based upon analysis of the assets and a consideration and reconciliation of the **cost approach and the sales comparison (market) approach**.

The Appraisal Report provides a summary of the data, analysis, and reasoning used by Fuelled to come to the value identified herein. A copy of this report shall remain in our files and be retained for a period of at least 5 years after preparation, or at least 2 years after the final disposition of any judicial proceeding as required by the Records Keeping section of the CPPA. Fuelled has deemed the scope of work outlined above and in the Valuation Process section below to produce credible results for appraising assignment.

V. Valuation Process

Methodology

Fuelled employed the following procedures to determine the value conclusions rendered herein:

1. Review and analysis of asset records and other informational materials supplied by ABBEY
2. Utilization of certain data resources including, but not limited to, related auction houses, online database sites, original equipment manufacturers, and used machinery and equipment publications.
3. Review and Analysis of Fuelled proprietary in-house sales library and archives. Adjustments have been made, where applicable, to reflect differences between the specific Assets and that sold in previous sales.
4. Consideration of current market and geographical conditions for Assets of like kind.
5. Consideration of applicable functional and economic obsolescence factors.
6. Discussions regarding the following factors with various machinery and equipment suppliers, dealers, and manufacturers:
 - a. Marketability and timing issues,
 - b. General market conditions, and
 - c. Market trends and prices

7. Consideration of current auction, used machinery and equipment dealer, and alternate end user prices that may be realized from similar Assets, on an “as is condition, where is location” basis.
8. Consideration of the cost to acquire similar machinery and equipment, if available, and the expense and difficulty of removal of the Assets from their present locations.

VI. Valuation Theory

Approaches to Value

There are three generally accepted approaches to estimate value:

Sales Comparison (Market) Approach

The Sales Comparison (Market) Approach relies upon an analysis of recently consummated sales transactions and offering prices of similar property to arrive at an indication of the most probable selling price of the contemplated property. If the comparable data is not exactly like the items being appraised, the selling prices are adjusted to equate them to the selling characteristics of the subject property. Examples of possible adjustments include those for the age, condition, and capacity of the assets; the location, date, and type of sale (e.g., retail sale, auction sale, or asking price); and, when appraising under the concept of continued use, the value associated with putting the asset to use.

The logic behind the Sales Comparison Approach is the principle of substitution, wherein a prudent buyer would not pay more for a certain asset than the cost to acquire a similar asset of equivalent utility. The market typically consists of used equipment dealers, auction, liquidations, and public and private sales transactions. Fuelled Appraisals also relies on our transactional experience proprietary database of appraisal, liquidation, and auction results.

Cost Approach

The Cost Approach begins with current replacement cost of the contemplated property and deducts the loss in value caused by Physical Deterioration, Functional Obsolescence, and Economic Obsolescence.

As with the Sales Comparison Approach, the logic behind the Cost Approach is the principle of substitution, wherein a prudent buyer would not pay more for a certain asset than the cost to acquire a substitute asset of equivalent utility.

Income Approach

The Income Approach considers the value of the assets in relation to the present worth of future benefits from ownership and is typically measured through the capitalization of a specific level of income. This approach is seldom used for individual pieces of equipment because of the difficulty arising from assigning income to any fixed asset.

Fuelled Appraisal’s analysis included a consideration of all three approaches to value. The approaches were then utilized, and the resulting value conclusions were reconciled. Based upon our analysis The Sales Comparison Approach and Cost Approach were deemed appropriate for this valuation.

Alternate Use & Appropriate Market

The process of determining the Alternate Use & Appropriate Market of the subject Assets includes an analysis of the current use and alternative uses to identify what is profitable, legally permissible,

physically possible, and financially feasible, as relevant to the type and definition of value and the intended use of the appraisal.

Alternate Use & Appropriate Market in the context of personal property typically equates to choosing: (a.) analyze the property's current use and alternative uses as relevant to the type and definition of value and intended use of the appraisal; (b.) define and analyze the appropriate market consistent with the type and definition of value; (c.) and analyze the relevant economic conditions that exist on the effective date of the valuation, including market acceptability of the property and supply, demand, scarcity, or rarity.

As such, in the process of developing our conclusions of value, Fuelled Appraisals considered the appropriate market and level of trade for the Subject Assets, the availability of reliable market data, the market conditions as of the Valuation Date, and the marketing period consistent with the purpose and intended use identified above.

VII. Definitions & Terminology

The definitions and appraisal terminology identified below are taken from The American Society of Appraisers (ASA) 2005 second edition Machinery and Technical Specialties publication entitled "Valuing Machinery and Equipment: The Fundamentals of Appraising Machinery and Technical Assets" (pages 553 – 595).

Fair Market Value (FMV)

The estimated amount, expressed in terms of cash in Canadian dollars, that may reasonably be expected for an Asset in an exchange between a willing buyer and a willing seller, with equity to both, neither being under any compulsion to buy or sell, and both fully aware of all relevant facts, as of a specific date.

Orderly Liquidation Value (OLV)

The estimated amount, expressed in terms of cash in Canadian dollars, that could typically be realized from a liquidation sale, given a reasonable period of time to find a purchaser, with the seller being compelled to sell on an "as-is condition, where-is location basis", as of a specific date.

For the purpose of this appraisal, Fuelled Appraisals has considered a properly advertised and professionally managed privately negotiated sale scenario, over a period of 120 days, during normal business operations or while winding down operations, with the buyer responsible for dismantling and removal at their own risk and expense. In arriving at an opinion of value, Fuelled Appraisals has taken into consideration, among other things, the ability of the Asset group to draw sufficient prospective buyers to insure competitive offers. Any deletions or additions to the total Assets appraised could change Fuelled Appraisals opinion as to the projected recovery values set out in this Appraisal. If an acceptable price for the Assets cannot be negotiated within the specified time of the orderly liquidation, the final option would be to offer the Assets on a Forced Liquidation Value Basis.

Forced Liquidation Value (FLV)

The estimated amount, expressed in terms of cash, in Canadian dollars, that could be typically realized from a properly advertised and conducted public auction, with the seller being compelled to sell with a sense of urgency, on an "as-is condition, where-is location" basis, as of a specific date.

For the purpose of this Appraisal, Fuelled Appraisals has considered an unreserved public auction sale, held under present day economic trends, within 30 days of the effective date of this Appraisal, with the buyer responsible for dismantling and removal at their own risk and expense. In arriving at an opinion of value, Fuelled Appraisals has taken into consideration, among other things, the ability of the Asset group to draw sufficient prospective buyers to insure competitive offers. Any deletions or additions to the total Assets appraised could change Fuelled Appraisals opinion as to the projected recovery values set out in this Appraisal.

Non-Inspected Assets

An opinion as to recovery value based solely on the list of Assets supplied to Fuelled Appraisals by ABBEY, with the benefit of an actual on-site inspection. Recovery value shall depend on, among other things, condition of the Assets.

Physical Deterioration

A form of depreciation where the loss in value or usefulness of a property is due to the using up or expiration of its useful life caused by wear and tear, deterioration, exposure to various elements, physical stresses, and similar factors.

Functional Obsolescence

A form of depreciation in which the loss in value or usefulness of an Asset is caused by inefficiencies or inadequacies of the Asset itself, when compared to a more efficient or less costly replacement property that new technology has developed. Symptoms suggesting the presence of functional obsolescence are excess operating cost, excess construction (excess capital cost), over-capacity, inadequacy, lack of utility, or similar conditions.

Economic Obsolescence

A form of depreciation or loss in value or usefulness of an Asset caused by factors external to the Asset. These may include such things as the economics of the industry; availability of financing, loss of material and/or labour sources, passage of new legislation; changes in ordinances, increased cost of raw materials; labour or utilities (without an increase in product price); reduced demand for the product; increased competition; inflation or higher interest rates; or similar factors.

VIII. Limiting Conditions & Critical Assumptions

The appraisal report and the above noted recovery are based on and subject to the following conditions, qualifications, assumptions, and limitations:

Valuation Date

The Opinion of Value and other conclusions expressed herein shall be valid as of the Valuation Date identified in the section I above.

Intended Use & Purpose

The appraisal is intended for the sole use of ABBEY and not intended for general circulation or distribution, nor is it to be reproduced or used for any purpose other than indicated in section I above.

Title to Assets

No investigation of title to any of the Assets has been made by Fuelled Appraisals and ABBEY claim to same has been assumed valid. In addition, no investigation has been made by Fuelled Appraisals to

determine if there are any liens, security interest, or other encumbrances registered against, or attaching to any of the Assets. Unless otherwise noted in this report, title is assumed to be good and marketable.

Condition of Assets

Unless explicitly stated otherwise, all Assets have been assumed by Fuelled Appraisals to be in good working order and functioning condition, and subject to industry standard maintenance and repair programs. Testing and/or confirming the status of individual Assets was beyond the defined scope of work.

Information & Data Provided by Others

For determining its opinion as to recovery values of the Assets, Fuelled Appraisals has also relied upon certain supplemental information provided by ABBEY and has assumed, without independent verification, all such information was reasonably prepared, accurate, and complete in all material respects.

Change in Market Conditions

The recovery values set out in this Appraisal are based on Fuelled Appraisals assessment of current economic conditions. The amount that could be realized from the sale and disposition of the Assets may be affected by changes in economic conditions.

Fuelled Appraisals shall not be responsible for changes in market conditions and no obligation is assumed to revise this report to reflect events or conditions which occur after the Valuation Date. Additionally, Fuelled Appraisals cannot be held responsible for the inability of the owner to locate a purchaser at the appraised value.

Extraneous Conditions

The amount that could actually be realized may also be affected by factors such as changes in the condition of the Assets and the occurrence of acts of Gods, riots, civil disturbances, strikes, lock-outs, acts of war, terrorism, insurrection, or other events that may be beyond the control of the seller and/or the buyer.

Report Format

This appraisal is presented in an Appraisal Report format. As such, it presents only a summary or limited discussion of our opinion of value. Supporting documentation concerning the data, reasoning and analyses is retained in Fuelled Appraisals files. The depth of discussion contained in this report is specific to the needs of the Client and for the intended use of this report.

Report Conformance

This appraisal has been made in conformance with, and is subject to, the requirements of the CPPA, and reflects the best judgement of the appraiser.

Confidentiality

This report and supporting file documentation are confidential. Neither all nor any part of the contents of this appraisal (including the report and the supporting file documentation) shall be disclosed to any party, or conveyed orally or in writing through advertising, public relations, news, sales, or in any other manner without prior written consent and approval of both Fuelled Appraisals and the Client.

Licenses & Law

It is assumed all required licenses certificates of occupancy, consents, or other legislative or administrative authority from any municipal, provincial, or federal government or private entity or organization have been, or can readily be obtained, or renewed for any use on which the value estimated provided in this report are based.

Full compliance with all applicable federal, provincial, and municipal zoning, use, occupancy, environmental, safety codes, and similar laws and regulations is assumed, unless otherwise stated.

Relied Upon Information

While Fuelled Appraisals believes the information gathered and used for this Appraisal, whether through written, oral, electronic, or other means, to be both reliable and correct, Fuelled Appraisals does not warrant the reliability or correctness of the information and assumed no liability whatsoever for any errors and/or omissions.

XI. General Service Conditions

Fuelled Appraisals reserves the right, but shall be under no obligation, to review the recovery values set out in this Appraisal and all calculations included or referred to in, or made for the purpose of, this Appraisal. Should Fuelled Appraisals consider it necessary to revise this Appraisal considering any information existing as of the date of this Appraisal, which becomes known after that date, it may do so.

Fuelled Appraisals assumes no responsibility or liability for losses suffered by any parties because of the circulation, distribution, publication, reproduction, or other use of this report contrary to the provisions of this paragraph without prior written authorization from Fuelled Appraisals.

The liability of Fuelled Appraisals to the Client in relation to this Appraisal, regardless of the basis of liability or form of action, shall in no event exceed the total fees paid by the Client to Fuelled Appraisals for this Appraisal. In no event shall Fuelled Appraisals be liable for lost profits, or any indirect, special, incidental, consequential or punitive damages, however caused, whether for breach of contract, negligence or otherwise, and whether or not Fuelled Appraisals has advised of the possibility of such damages. These limitations will apply notwithstanding any failure of the essential purpose of any limited remedy.

X. Competency

Fuelled Appraisals must disclose if there is a lack of knowledge and/or experience that would not allow us to complete this appraisal in a competent manner or to develop credible results.

Fuelled Appraisals and the appraiser performing this appraisal have performed valuations of assets like the Subject Assets for various purposes in the past. In addition, the appraiser performing this appraisal has the appropriate knowledge and experience to be able to develop credible results for the purpose and use outlined in this report.

Certifications

The undersigned appraiser certifies that, to the best of their knowledge and belief:

- 1) The Statements of fact contained in this report are true and correct

- 2) The reported analyses, opinions, and conclusions identified herein are impartial and unbiased, and are limited only by the Limiting Conditions and Critical Assumptions identified above. Values rendered are an opinion of the appraiser and are not a guarantee of value.
- 3) Neither the appraiser, nor any employee of Fuelled Appraisals, possess any present or prospective financial interest in the valued Assets, or any personal interest with respect to the parties involved.
- 4) Neither the appraiser, nor any employee of Fuelled Appraisals, possess any bias to the valued Assets or the parties involved with this assignment.
- 5) This engagement was not contingent upon developing or reporting predetermined results.
- 6) Compensation for completing this valuation was not contingent upon developing or reporting predetermined opinions of value or direction in value favouring the cause of the client, the attainment of a specified result, or the occurrence of a subsequent event relating to the intended use of this report. Said compensation does not however cover further expenses relating to attendance at hearings, judicial or otherwise, although such attendance may always be available at Fuelled Appraisals standard rates.
- 7) This report and all analyses, opinions and conclusions expressed herein have been prepared in conformity with the CPPA guidelines.
- 8) The data used in this report was obtained from sources believed to be reliable. All known facts that have bearing on the values presented in this report have been considered, and no facts of importance have been intentionally omitted herein.
- 9) A personal inspection of the valued Assets has not been executed.
- 10) No one other than the undersigned and listed personnel provided significant appraisal assistance in the preparation, analysis, opinions, and conclusions concerning the property that is set forth in this appraisal report.

We trust the above is to your satisfaction. Should you require additional information, please do not hesitate to call the undersigned.

Respectfully yours,

Fuelled Appraisals



Per: _____

Ajay J. Singh, P.Eng, CPPA
Fuelled Appraisals

XII. Certification of Value

I certify that this is my Opinion of Value of the property belonging to:

Abbey Resources Corp.
Suite 700, 505 3rd Street SW
Calgary, AB
T2P 3E6

As of the Effective Date given in this Certification of Value based on Replacement Value	\$22,115,000.00
As of the Effective Date given in this Certification of Value based on Fair Market Value (FMV)	\$6,265,000.00
As of the Effective Date given in this Certification of Value based on Orderly Liquidation Value (OLV)	\$3,759,000.00
As of the Effective Date given in this Certification of Value based on Forced Liquidation Value (FLV)	\$1,879,500.00

Effective Date: July 02, 2020



Per: _____

Ajay J. Singh, P.Eng, CPPA
Fuelled Appraisals

Appraiser's Qualifications

Ajay J. Singh, P. Eng, CPPA
320, 150 – 9th Avenue SW
Calgary, AB T2P 3H9
Canada

Education:

- **Canadian Personal Property Appraisers, Group, London Ontario.**
Personal property appraiser accreditation program, April 2021
- **Schulich School Engineering (University of Calgary), Calgary, Alberta.**
BSc. Mechanical Engineering with a Minor in Petroleum Engineering, Graduated 2008
- **Schulich School of Engineering (University of Calgary), Calgary, AB**
ENCH 607 – Natural Gas Processing Principles, 2009
- **Schulich School of Engineering (University of Calgary), Calgary, AB**
ENCH 609 – Natural Gas Processing Technology, 2010

Memberships:

- Canadian Personal Property Appraisers Group, member in good standing since April 2021
- APEGA, member in good standing since 2008

Work Experience:

- 13 years energy equipment sales in various roles. Global experience, including Canada, USA, Middle East, Asia, and Australia.

1.0 Priced Asset List

Fuelled Appraisals

Abbey Resources - Surplus Equipment

June 3, 2020



Type of Equipment	Description	Location	Fuelled Listing ID	Replacement Value	Fair Market Value	Orderly Liquidation Value	Forced Liquidation Value
Compressor	Cummins GTA855P3 Gardner Denver SSUG990	Booster Station 14-29-21-19W3	10779				
Filter Skid	Filter Package (2) x 24" x 8" and Filter	Booster Station 14-29-21-19W3	10780				
Filter Skid	34" x 10' Filter Vessel 275 psi	Booster Surplus Equipment 5-18-22-18W3	10778				
Separator	16" 1440 PSI Sweet Separator	Booster Surplus Equipment 5-18-22-18W3	10777				
Compressor	CAT G3516LE Frick TDSH355XL Sweet	Cramersburg Plant 13-18-22-20W3	10754				
Compressor	CAT G3516LE Gemini E602 2-Stg Sweet	Cramersburg Plant 13-18-22-20W3	10757				
Compressor	CAT G3516LE Gemini E602 2-Stg Sweet	Cramersburg Plant 13-18-22-20W3	10756				
Separator	48" x 10' Horizontal Separator 720 PSI	Cramersburg Plant 13-18-22-20W3	10755				
Compressor	CAT G3512LE Gemini D602 2-Stg Sweet	Lacadena Gas Plant 4-10-22-18W3	10783				
Compressor	CAT G3512LE Gemini D602 2-Stg Sweet	Lacadena Gas Plant 4-10-22-18W3	10782				
Dehy	24" x 28' Dehy 250,000 BTU 1440 PSI	Lacadena Gas Plant 4-10-22-18W3	10781				
Tank	750 BBL Producer Water Tank w/ Mixer	Lacadena Gas Plant 4-10-22-18W3	10862				
Tank	750 BBL Insulated Cone Bottom Skop Tank	Lacadena South 1-19-22-17-W4	11969				
Compressor	Waukesha 5790GL Ariel JGE-4 3 Stage	Lacadena South Gas Plant 1-19-22-17W3	10785				
Dehy	30" x 28' Dehy 375,000 BTU 1660 PSI	Lacadena South Gas Plant 1-19-22-17W3	10784				
Compressor	CAT G3512LE Frick SGCH3515 Sweet	Lancer Gas Plant 12-26-21-20W3	10758				
Compressor	CAT G3512LE Gemini D602 2-Stg Sweet	Lancer Gas Plant 12-26-21-20W3	10763				
Dehy	30" x 28' 1650PSIG Sweet Dehy Package	Lancer Gas Plant 12-26-21-20W3	10759				
Filter Skid	Filter Vessel Skid Package 275 psig	Lancer Gas Plant 12-26-21-20W3	10760	\$150,000	\$45,000	\$27,000	\$13,500
Separator	40" x 10' 720 PSI Sweet Hz Separator	Lancer Gas Plant 12-26-21-20W3	10764				
Separator	40" x 10' 720 PSI Sweet Hz Separator	Lancer Gas Plant 12-26-21-20W3	10761				
Separator	48" x 10' 720 PSI Sweet Hz Separator	Lancer Gas Plant 12-26-21-20W3	10762				
Tank	400 BBL Insulated Skidded Tank	Lancer Gas Plant 12-26-21-20W3	10765				
Compressor	Waukesha 5790GL / Ariel JGK-4 3 Stage	Matador Gas Plant 14-24-21-18W3	10790				
Compressor	Gemini D602 Compressor Unit - No Engine	Matador Gas Plant 14-24-21-18W3	10792				
Dehy	24" x 28' Dehy 1415 PSIG 250,000 BTU	Matador Gas Plant 14-24-21-18W3	10789				
MCC	225A 1-PH 120/240 60HZ MCC	Matador Gas Plant 14-24-21-18W3	11981				
Separator	60" x 20' 720 PSI Separator w/ Filter	Matador Gas Plant 14-24-21-18W3	11971				
Tank	750BBL Producer Water Tank w/ Mixer	Matador Gas Plant 14-24-21-18W3	10864				
Compressor	CAT G3512LE Gemini E602 2-Stg Sweet	Miry Bay Gas Plant 16-24-21-19W3	10773				
Compressor	Jenbacher Frick TDSH355L 675HP	Miry Bay Gas Plant 16-24-21-19W3	10769				
Driver	Jenbacher J312 Natural Gas Engine	Miry Bay Gas Plant 16-24-21-19W3	TBD	\$250,000	\$70,000	\$42,000	\$21,000
Compressor	Waukesha L7042GL Frick TDSH 355XL Sweet	Miry Bay Gas Plant 16-24-21-19W3	10749				
Filter Skid	24" x 10' S/S Filter Vessel w/ Sump	Miry Bay Gas Plant 16-24-21-19W3	10774	\$50,000	\$20,000	\$12,000	\$6,000
Instrument Air	Quincy Dual Air Compressor QT-5	Miry Bay Gas Plant 16-24-21-19W3	10768				
Tank	751 BBL Insulated Storage Tank	Miry Bay Gas Plant 16-24-21-19W3	10776				
Compressor	Jenbacher Frick283SX Screw Package 675HP	Miry Creek 11-24-21-19W3	10797				
Compressor	CAT G3512LE Gemini D602 2-Stg Sweet	Miry Creek 11-24-21-19W3	10770				
Compressor	CAT G3512LE Gemini D602 2-Stg Sweet	Miry Creek 11-24-21-19W3	10767				
Dehy	24" x 28' Dehy 250,000 BTU 1440 PSI	Miry Creek 11-24-21-19W3	10794				
Dehy	24" x 28' Dehy 250,000 BTU (1440 PSI)	Miry Creek 11-24-21-19W3	10793				
Filter Skid	Horizontal Sand Filter Separator 720psi	Miry Creek 11-24-21-19W3	10798				
Separator	48" x 16' 720 PSI Horizontal	Miry Creek 11-24-21-19W3	10796				
Separator	16" x 76" 1480 PSI Sweet Separator	Miry Creek 11-24-21-19W3	10795				
Separator	16" x 76" 1480 PSI Sweet Separator	Miry Creek 11-24-21-19W3	10799				
Tank	750BBL Painted Produced Water Tank	Miry Creek 11-24-21-19W3	10800				
Dehy	24" x 32' 340 MBTU Sweet 1440 PSI	Portreeve Gas Plant 04-28-21-22W3	10802				
Filter Skid	Moss Fabrication 275psi Peco Filter Unit	Portreeve Gas Plant 04-28-21-22W3	10803				
Filter Skid	Clark-Reliance Coalescing Filter 720 psi	Portreeve Gas Plant 04-28-21-22W3	10804				
Office	AltaFab MCC and Office Building	Portreeve Gas Plant 04-28-21-22W3	10806				
Separator	48" x 15' 720 PSI Sweet Separator	Portreeve Gas Plant 04-28-21-22W3	10805				
Tank	750BBL Cone Bottom Skop Tank (Damaged)	Portreeve Gas Plant 04-28-21-22W3	10807				
Dehy	30" x 30' Dehy 1415 PSI 625,000 BTU	Shackleton Gas Plant 14-36-20-19W3	10788				
Separator	36" x 12' 1440 PSI Sour Hz Separator	Shackleton Gas Plant 14-36-20-19W3	10786				

Compressor	CAT G3408TA Ariel JGJ-2 3 Stg Sweet	Snipe Lake Gas Plant 13-21-23-19W3	10811				
Compressor	Caterpillar 3512 Gemini D602 810HP	Snipe Lake Gas Plant 13-21-23-19W3	10810				
Dehy	24" x 32" S/S Dehy 1440 psi 250,000 BTU	Snipe Lake Gas Plant 13-21-23-19W3	10809				
Dehy	30" x 29' Dehy 370,000 BTU 1415 PSI	Spring Creek Compressor Station 13-26-21-20W3	10813				
Flare Knock Out Drum	Flare Knockout Housed Size Pressure TBD	Spring Creek Compressor Station 13-26-21-20W3	10816				
Tank	750 BBL Insulated Coated Tank	Spring Creek Compressor Station 13-26-21-20W3	10819				
Tank	50 BBL Insulated Waste Oil Tank	Spring Creek Compressor Station 13-26-21-20W3	10818				
Dehy	30" x 29' Dehy 400,000 BTU 1415 PSI	White Bear Gas Plant 3-2-23-16W3	10821				
Flare Knock Out Drum	4' x 12'6" Underground 50psi Coated FKO	White Bear Gas Plant 3-2-23-16W3	10824				
Separator	72" x 20' 285 psi Horizontal Separator	White Bear Gas Plant 3-2-23-16W3	10822				
Tank	750 BBL Insulated Tank 5HP Side Mixer	White Bear Gas Plant 3-2-23-16W3	10823				
Tank	750 BBL Insulated Storage Tank	White Bear Gas Plant 3-2-23-16W3	10863				
Tank	750 BBL Insulated Storage Tank	White Bear Gas Plant 3-2-23-16W4	11970				
			TOTAL				

2.0 About Fuelled

Fuelled's Guiding Principals

Values and Purpose

FAMILY	We help each other solve problems, encourage each other to grow in life, challenge each other to be better and ensure everyone makes it home safe.
INTEGRITY	We stand behind our brand, are proud of who we are, and will always do what's right.
TRANSPARENCY	We conduct business naked with the lights on. Nothing to hide.
FUN	We work hard and play harder.

“Having fun connecting the world”

Fuelled Marketplace Statistics

Fuelled’s business model and technology platform allows our vetted and trusted partners/equipment owners to monetize surplus equipment efficiently and effectively.

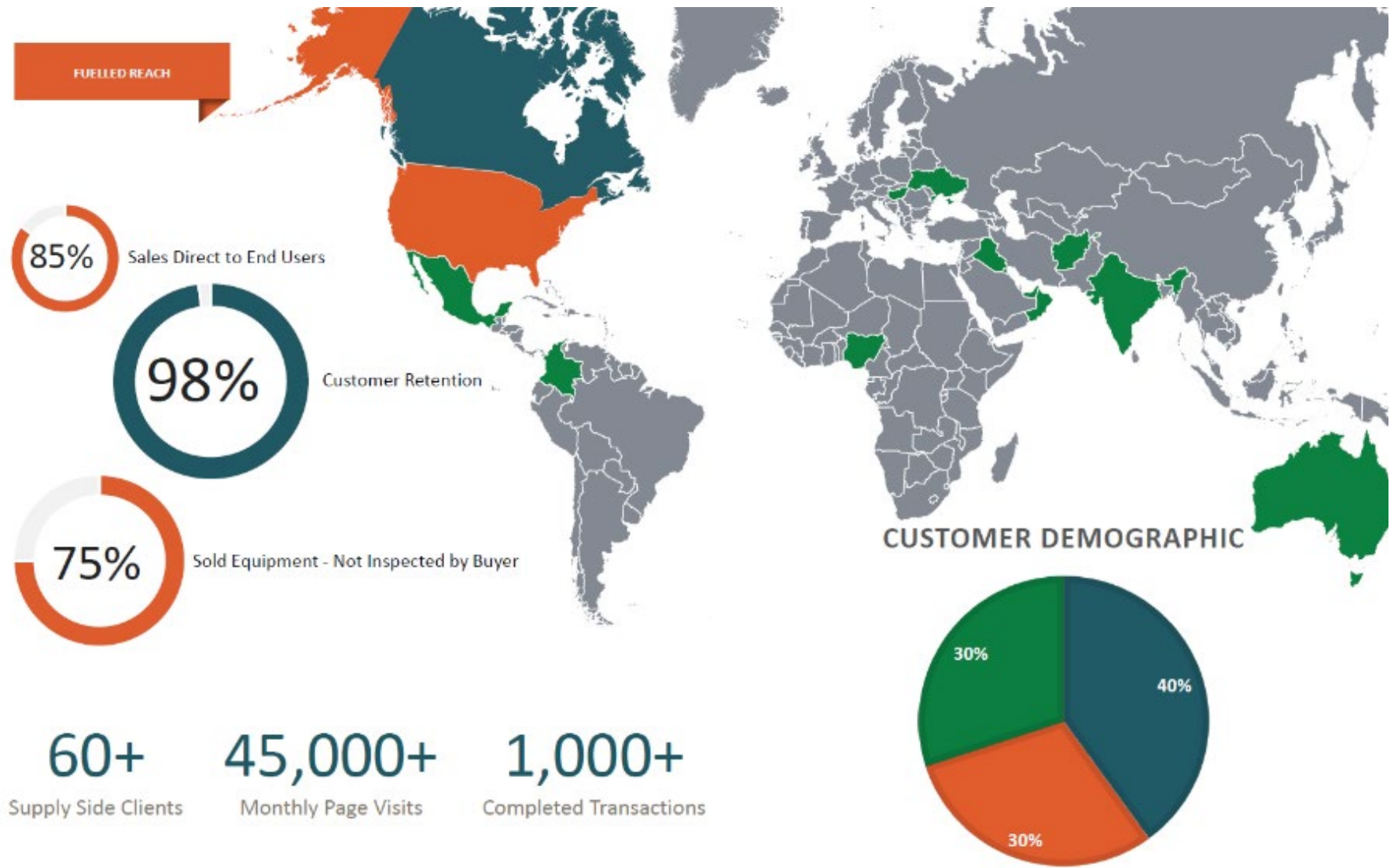

Fuelled Marketplace Abridged Client List

MARKETPLACE AT A GLANCE



This is **Exhibit G** referred to in the Affidavit of JAMES GETTIS, sworn before me in the City of Calgary, in the Province of Alberta, on this 1st day of October, 2021.



A Notary Public. A Commissioner for Oaths in and for
the Province of Alberta.

Hoy, Kevin

From: Hoy, Kevin
Sent: Monday, September 27, 2021 8:21 PM
To: M. Kim Anderson; Alexander Shalashniy
Cc: leanne.lang@gov.sk.ca; 'Ryan Nagel'; Pawlyk, Jerritt; SUTHERLAND, Ian; Frith, Craig; 'Victor Kroeger'; Rick Anderson
Subject: Abbey Resources Corp. - pending surplus equipment sales

Kim and Alexander:

Further to the Abbey Resources Corp. ("**Abbey**") restructuring matter, we are writing to discuss issues pertaining to pending equipment sales.

As has been discussed in Affidavits filed by James Gettis in these proceedings, Abbey is seeking to close pending transactions for the sale of certain surplus equipment. For certainty, the equipment in question was notionally transferred to Optimum Petroleum Services Inc.

Two sales are pending at this time, both involving surplus equipment located within the R.M. of Miry Creek.

We wish to reach out to the Ministry of Energy and Resources and the R.M. of Miry Creek in advance of the forthcoming October 7 hearing in these proceedings, as the pending sales may affect the interests of both parties.

Abbey intends to seek Sale Approval and Vesting Orders ("**SAVOS**") that will enable it to close transactions for the sale of the following equipment:

- a Jenbacher J312 natural gas engine to Steel Reef Infrastructure Corporation for a purchase price of \$65,000; and
- a 24" x 10' filter vessel with pump to XTO Energy Inc. for a purchase price of \$14,450.

Abbey is of the view that these transactions are reasonable under the circumstances and are for reasonably fair values.

Based on the appraisal received (which value the assets and will be disclosed in Abbey's forthcoming filings), we anticipate that sale values for these assets (as well as the remainder of Abbey's surplus equipment, for that matter) under a forced liquidation will be significantly less than the values for the currently pending transactions, which were brokered in the ordinary course of business by Fuelled Inc., a broker hired to market Abbey's surplus equipment.

We do not propose to seek a distribution order for sales proceeds at this time. Rather, the funds will be taken into trust and will be held by the Monitor. As is provided for in the Template Sale Approval and Vesting Order (which Abbey will not be seeking to alter materially), encumbrances upon the property sold to the vendor will attach to proceeds from the sale taken into trust.

Once you have had the chance to review this matter with your clients fully upon your receipt of the appraisal included in Abbey's filings, we kindly ask that you advise as to whether your clients are supportive of these potential sales on the understanding that proceeds will be paid into trust and that the SAVOs will provide that any security your clients held in these assets will attach to sale proceeds. If your clients have any concerns regarding these transactions, we welcome the opportunity to discuss the same in advance of the October 7 hearing.

We look forward to hearing from you.

Best regards,

Kevin Hoy

Associate

T +1 403.698.8738

F +1 403.776.8861

E kevin.hoy@dlapiper.com



DLA Piper (Canada) LLP
Suite 1000, Livingston Place West
250 2nd St SW
Calgary, AB T2P 0C1
www.dlapiper.com

This is **Exhibit H** referred to in the Affidavit of JAMES GETTIS, sworn before me in the City of Calgary, in the Province of Alberta, on this 1st day of October, 2021.



A Notary Public. A Commissioner for Oaths in and for
the Province of Alberta.

September 3, 2021

Jim Gettis
Abbey Resources Corp.
505 3rd Street S.W
Calgary AB T2P 3E6

Dear Mr. Gettis

Re: Request for Pipeline Integrity Risk Assessment

The Ministry of Energy and Resources (ER) is requesting Abbey Resources Corporation (Abbey) conduct a risk assessment of all Abbey pipeline systems within Saskatchewan. Pursuant to Section 3.5 of *Directive PNG034: Saskatchewan Pipeline Code*, operators are required to actively maintain the integrity of a pipeline in accordance with CSA Z662 and the Directive. Recent incident data suggests that Abbey has incurred a high rate of failure on its pipeline systems, approximately three times higher than other operators of comparable size. Field observations also indicate that a number of failures have occurred near or at recent spill locations. As a result, ER has concerns related to the integrity of Abbey's pipeline infrastructure.

The purpose of this risk assessment is to identify and prioritize risk so that Abbey can develop a mitigation plan that can effectively reduce the number of incidents. ER recommends that Abbey follow Annex B of CSA Z662:19 and ASME B31.8S-2020 when preparing their risk assessment.

The risk assessment shall be signed and sealed by a professional engineer who is registered with the Association of Professional Engineers and Geoscientists of Saskatchewan (APEGS) and who is competent in the area of pipeline integrity risk assessments.

ER is requesting that Abbey provide the results of this risk assessment by **December 6th, 2021**. Any questions can be directed to me at Chad.Lang@gov.sk.ca.

Sincerely,

Chad Lang, P.Eng.
Manager, Pipeline and Regulatory Section
Energy Regulation Division, Ministry of Energy and Resources

This is **Exhibit I** referred to in the Affidavit of JAMES GETTIS, sworn before me in the City of Calgary, in the Province of Alberta, on this 1st day of October, 2021.



A Notary Public. A Commissioner for Oaths in and for
the Province of Alberta.

INVOICE

Invoice #	BR-00144029
Invoice Date	April 26, 2021
Client #	18,044
Due Date	July 01, 2021
Page	Page 1 of 12

Abbey Resources Corp.
700, 505 3rd Street SW
Calgary, AB T2P 3E6
Attn: Accounts Payable

Description/Comments	Quantity	Amount	GST
Annual Licence to Operate See attached for detailed listing of equipment.	135	\$10,793.00	\$0.00

Subtotal Before Taxes	\$10,793.00
GST (#845294800RT0001)	\$0.00
TOTAL AMOUNT DUE	\$10,793.00

To pay your invoice online via VISA, MasterCard, or INTERAC visit www.tsask.ca and click on PAY AN INVOICE
Note: We encourage our customers to use our online payment services for expedient payment processing. If this option is not available to you, you may mail your cheque or money order to the address below.
 Thank you for your co-operation.

If paying with cheque, please detach and return this portion with your payment or note the invoice number on the cheque.

If not remitting the full amount of the invoice, please provide the equipment inventory listing attached to this invoice

with your payment or email the listing to customerservice@tsask.ca

Remit Payment To:
 Technical Safety Authority of Saskatchewan
 2202 2nd Avenue
 (306) 798-7111
 Regina, SK S4R 1K3

Invoice #	BR-00144029
Invoice Date	April 26, 2021
Client #	18,044
Total Amount Due	\$10,793.00
Payment Amount	\$ <input type="text"/>

Company Name: Abbey Resources Corp.

Invoice #: BR-00144029

Page: 2/12

Licence to Operate - July 1, 2021 to June 30, 2022

If not paying the full amount of the invoice, please use the "Inactive" box to indicate the units not in service from the list below. To remove "Sold" equipment from your account, please visit www.tsask.ca - Boiler & Pressure Vessels - Update Your Information and complete an update of customer information form.

Line	Inactive	Equipment Location	Item Description	Licence / Serial Number	Owner's Description	Renewal Fee
1	<input type="checkbox"/>	RM 228 23-16W3M	17 - Scrubber	Licence: 7022145 Serial: 01-108-501		\$54.00
2	<input type="checkbox"/>	RM 228 23-16W3M	04 - Gas / Oil Separator	Licence: 7022146 Serial: 01-108-503		\$43.00
3	<input type="checkbox"/>	RM 228 23-16W3M	04 - Gas / Oil Separator	Licence: 7022150 Serial: 01-108-502		\$43.00
4	<input type="checkbox"/>	Shackelton 2011 GP Inc 16-29-21-19W3M	39 - Other - PRE	Licence: 2979 Serial: 3849-2		\$54.00
5	<input type="checkbox"/>	Shackelton 2011 GP Inc 16-29-21-19W3M	39 - Other - PRE	Licence: 2980 Serial: 3849-1		\$54.00
6	<input type="checkbox"/>	Shackelton 2011 GP Inc 16-29-21-19W3M	39 - Other - PRE	Licence: 3423 Serial: 05-470-523	Discharge Bottle	\$43.00
7	<input type="checkbox"/>	Shackelton 2011 GP Inc 16-29-21-19W3M	39 - Other - PRE	Licence: 3424 Serial: 05-407-522	Discharge Bottle	\$43.00
8	<input type="checkbox"/>	Shackelton 2011 GP Inc 16-29-21-19W3M	39 - Other - PRE	Licence: 3425 Serial: 05-470-521	Discharge Bottle	\$54.00
9	<input type="checkbox"/>	Shackelton 2011 GP Inc 16-29-21-19W3M	39 - Other - PRE	Licence: 3426 Serial: 05-407-513	Suction Bottle	\$43.00
10	<input type="checkbox"/>	Shackelton 2011 GP Inc 16-29-21-19W3M	39 - Other - PRE	Licence: 3427 Serial: 05-407-512	Suction Bottle	\$43.00
11	<input type="checkbox"/>	Shackelton 2011 GP Inc 16-29-21-19W3M	39 - Other - PRE	Licence: 3428 Serial: 05-407-511	Suction Bottle	\$54.00
12	<input type="checkbox"/>	Shackelton 2011 GP Inc 16-29-21-19W3M	17 - Scrubber	Licence: 3430 Serial: 05-407-503		\$54.00
13	<input type="checkbox"/>	Shackelton 2011 GP Inc 16-29-21-19W3M	17 - Scrubber	Licence: 3431 Serial: 05-407-502		\$54.00

Number of Units: 135

Company Name: Abbey Resources Corp.

Invoice #: BR-00144029

Page: 3/12

Licence to Operate - July 1, 2021 to June 30, 2022

If not paying the full amount of the invoice, please use the "Inactive" box to indicate the units not in service from the list below. To remove "Sold" equipment from your account, please visit www.tsask.ca - Boiler & Pressure Vessels - Update Your Information and complete an update of customer information form.

Line	Inactive	Equipment Location	Item Description	Licence / Serial Number	Owner's Description	Renewal Fee
14	<input type="checkbox"/>	Shackelton 2011 GP Inc 16-29-21-19W3M	17 - Scrubber	Licence: 3432 Serial: 05-407-501		\$54.00
15	<input type="checkbox"/>	RM 229 14-36-20-19W3M	39 - Other - PRE	Licence: 3082 Serial: JL2005-129	SAP EQ# 66131694	\$43.00
16	<input type="checkbox"/>	RM 229 04-10-23-18W3M	39 - Other - PRE	Licence: 10414 Serial: 20412C240995A-1	CRN R3432.231 Henry ID # E44478	\$87.00
17	<input type="checkbox"/>	RM 229 04-10-23-18W3M	04 - Gas / Oil Separator	Licence: 10415 Serial: 040738-01	Company ID# E44472 CRN T0890.213 Enerflex; Compression	\$87.00
18	<input type="checkbox"/>	RM 229 04-10-23-18W3M	39 - Other - PRE	Licence: 10416 Serial: 040738-02	Company ID# E44476 CRN T0805.213 Compression	\$87.00
19	<input type="checkbox"/>	RM 229 04-10-23-18W3M	04 - Gas / Oil Separator	Licence: 10144 Serial: 828661	vertical tank A590116 E55894	\$271.00
20	<input type="checkbox"/>	RM 229 04-10-23-18W3M	04 - Gas / Oil Separator	Licence: 10218 Serial: PE 11494	Vertical Tank A592989 E55895	\$87.00
21	<input type="checkbox"/>	RM 229 14-36-20-19W3M	17 - Scrubber	Licence: 10113 Serial: 42850-61		\$43.00
22	<input type="checkbox"/>	RM 229 13-18-22-20W3M	04 - Gas / Oil Separator	Licence: 14420 Serial: 029489	Inlet Sep for portable gas compressor E51345	\$54.00
23	<input type="checkbox"/>	RM 229 13-18-22-20W3M	04 - Gas / Oil Separator	Licence: 5122 Serial: 727570	Company ID# E49449	\$271.00
24	<input type="checkbox"/>	RM 229 13-18-22-20W3M	04 - Gas / Oil Separator	Licence: 5130 Serial: 4041-1	Company ID# E49428 Filter	\$154.00
25	<input type="checkbox"/>	RM 229 13-21-23-19W3M	17 - Scrubber	Licence: 4836 Serial: 97-1439	E49084	\$87.00

Number of Units: 135

Company Name: Abbey Resources Corp.

Invoice #: BR-00144029

Page: 4/12

Licence to Operate - July 1, 2021 to June 30, 2022

If not paying the full amount of the invoice, please use the "Inactive" box to indicate the units not in service from the list below. To remove "Sold" equipment from your account, please visit www.tsask.ca - Boiler & Pressure Vessels - Update Your Information and complete an update of customer information form.

Line	Inactive	Equipment Location	Item Description	Licence / Serial Number	Owner's Description	Renewal Fee
26	<input type="checkbox"/>	RM 229 13-21-23-19W3M	05 - Heat Exchanger	Licence: 4837 Serial: 10075.11	company Id # E49082	\$54.00
27	<input type="checkbox"/>	RM 229 13-21-23-19W3M	15 - Heat Exchanger (Box and Plate)	Licence: 4838 Serial: 015579.3	company Id # E49083	\$103.00
28	<input type="checkbox"/>	RM 229 13-21-23-19W3M	17 - Scrubber	Licence: 4839 Serial: 10894-402	E49078	\$87.00
29	<input type="checkbox"/>	RM 229 13-21-23-19W3M	17 - Scrubber	Licence: 4840 Serial: 10894-401	E49076	\$154.00
30	<input type="checkbox"/>	RM 228 01-19-22-17W3M	17 - Scrubber	Licence: 7025442 Serial: 030269-01	Stg 1 Suc K620 EQ# 66105402; SAP EQ# 66105402	\$54.00
31	<input type="checkbox"/>	RM 228 01-19-22-17W3M	17 - Scrubber	Licence: 7025443 Serial: 030269-02	Stg 2 Suc K620 EQ# 66105403; SAP EQ# 66105403	\$54.00
32	<input type="checkbox"/>	RM 228 01-19-22-17W3M	17 - Scrubber	Licence: 7025444 Serial: 030269-03	Stg 3 Suc K620 EQ# 66105404; SAP EQ# 66105404	\$54.00
33	<input type="checkbox"/>	RM 228 01-19-22-17W3M	39 - Other - PRE	Licence: 7025445 Serial: 030269-04	Stg 1 Suc Unit K620 EQ# 66105411; SAP EQ# 66105411	\$54.00
34	<input type="checkbox"/>	RM 228 01-19-22-17W3M	39 - Other - PRE	Licence: 7025446 Serial: 030269-05	Stg 1 Dis Unit K 620 EQ# 66105419; SAP EQ# 66105419	\$54.00
35	<input type="checkbox"/>	RM 228 01-19-22-17W3M	39 - Other - PRE	Licence: 7025447 Serial: 030269-06	Stg 2 Suct Unit K620 EQ# 66105431; SAP EQ# 66105431	\$43.00
36	<input type="checkbox"/>	RM 228 01-19-22-17W3M	39 - Other - PRE	Licence: 7025448 Serial: 30269-07	Stg 2 Dis Unit K620; SAP EQ# 66105430	\$43.00
37	<input type="checkbox"/>	RM 228 01-19-22-17W3M	39 - Other - PRE	Licence: 7025449 Serial: 030269-08	Stg 3 Suct Unit K620 EQ# 66105427; SAP EQ# 66105427	\$43.00
38	<input type="checkbox"/>	RM 228 01-19-22-17W3M	39 - Other - PRE	Licence: 7025450 Serial: 030269-09	Stg 3 Dis Unit K620 EQ# 66105428; SAP EQ# 66105428	\$43.00

Number of Units: 135

Company Name: Abbey Resources Corp.

Invoice #: BR-00144029

Page: 5/12

Licence to Operate - July 1, 2021 to June 30, 2022

If not paying the full amount of the invoice, please use the "Inactive" box to indicate the units not in service from the list below. To remove "Sold" equipment from your account, please visit www.tsask.ca - Boiler & Pressure Vessels - Update Your Information and complete an update of customer information form.

Line	Inactive	Equipment Location	Item Description	Licence / Serial Number	Owner's Description	Renewal Fee
39	<input type="checkbox"/>	RM 228 01-19-22-17W3M	15 - Heat Exchanger (Box and Plate)	Licence: 7025451 Serial: 8568.3	Box Header Unit K620; SAP EQ# 66105434	\$103.00
40	<input type="checkbox"/>	RM 228 01-19-22-17W3M	15 - Heat Exchanger (Box and Plate)	Licence: 7025452 Serial: 8568.4	Box Header Unit K620; SAP EQ# 66105435	\$103.00
41	<input type="checkbox"/>	RM 229 14-36-20-19W3M	39 - Other - PRE	Licence: 7025173 Serial: 5337.21	Dehy	\$154.00
42	<input type="checkbox"/>	RM 229 14-36-20-19W3M	39 - Other - PRE	Licence: 7025175 Serial: 5337-20	Dehy EQ# 66043156	\$271.00
43	<input type="checkbox"/>	RM 228 23-16W3M	15 - Heat Exchanger (Box and Plate)	Licence: 7029863 Serial: 014311.5	2nd stage gas section of cooler E49767	\$103.00
44	<input type="checkbox"/>	RM 228 23-16W3M	15 - Heat Exchanger (Box and Plate)	Licence: 7029869 Serial: 014311.4	1st stage gas section of cooler E49766	\$103.00
45	<input type="checkbox"/>	RM 228 23-16W3M	15 - Heat Exchanger (Box and Plate)	Licence: 7029870 Serial: 014311.3	1st stage gas section of cooler E49765	\$103.00
46	<input type="checkbox"/>	RM 229 13-21-23-19W3M	04 - Gas / Oil Separator	Licence: 7029518 Serial: PE8076	Inlet Company Id # E49087	\$154.00
47	<input type="checkbox"/>	Shackelton 2011 GP Inc 08-18-21-19W3M	15 - Heat Exchanger (Box and Plate)	Licence: 7029516 Serial: 9881.3	Box Header ID # E49829	\$103.00
48	<input type="checkbox"/>	Shackelton 2011 GP Inc 16-24-21-19W3M	39 - Other - PRE	Licence: 7029506 Serial: 1193S1	Stg 1 Suc Scrub ID # E49827	\$54.00
49	<input type="checkbox"/>	Shackelton 2011 GP Inc 16-24-21-19W3M	39 - Other - PRE	Licence: 7029507 Serial: 1193P1	Stg 1 Suction ID # E49835	\$54.00
50	<input type="checkbox"/>	Shackelton 2011 GP Inc 16-24-21-19W3M	39 - Other - PRE	Licence: 7029508 Serial: 1193P2	Stg 1 Discharge ID # E49836	\$54.00
51	<input type="checkbox"/>	Shackelton 2011 GP Inc 16-24-21-19W3M	39 - Other - PRE	Licence: 7029509 Serial: 1193S2	Stg 2 Suct Scrub ID # E49841	\$54.00

Number of Units: 135

Company Name: Abbey Resources Corp.

Invoice #: BR-00144029

Page: 6/12

Licence to Operate - July 1, 2021 to June 30, 2022

If not paying the full amount of the invoice, please use the "Inactive" box to indicate the units not in service from the list below. To remove "Sold" equipment from your account, please visit www.tsask.ca - Boiler & Pressure Vessels - Update Your Information and complete an update of customer information form.

Line	Inactive	Equipment Location	Item Description	Licence / Serial Number	Owner's Description	Renewal Fee
52	<input type="checkbox"/>	Shackelton 2011 GP Inc 16-24-21-19W3M	39 - Other - PRE	Licence: 7029510 Serial: 1193P3	Stg 2 Suction ID # E49846	\$43.00
53	<input type="checkbox"/>	Shackelton 2011 GP Inc 16-24-21-19W3M	39 - Other - PRE	Licence: 7029511 Serial: 1193P4	Stg 2 Discharge ID # E49850	\$43.00
54	<input type="checkbox"/>	Shackelton 2011 GP Inc 16-24-21-19W3M	39 - Other - PRE	Licence: 7029512 Serial: 1193S3	Stg 3 Suc Scrub ID # E49145	\$54.00
55	<input type="checkbox"/>	Shackelton 2011 GP Inc 16-24-21-19W3M	39 - Other - PRE	Licence: 7029513 Serial: 1193P5	Stg 3 Suction ID # E49431	\$43.00
56	<input type="checkbox"/>	Shackelton 2011 GP Inc 16-24-21-19W3M	39 - Other - PRE	Licence: 7029514 Serial: 1193P6	Stg 3 Discharge ID # E49849	\$43.00
57	<input type="checkbox"/>	Shackelton 2011 GP Inc 16-29-21-19W3M	15 - Heat Exchanger (Box and Plate)	Licence: 7033340 Serial: 57547.4		\$103.00
58	<input type="checkbox"/>	Shackelton 2011 GP Inc 16-29-21-19W3M	15 - Heat Exchanger (Box and Plate)	Licence: 7033341 Serial: 57547.3		\$103.00
59	<input type="checkbox"/>	Shackelton 2011 GP Inc 16-29-21-19W3M	39 - Other - PRE	Licence: 7033342 Serial: 055603-101	Glycol Contactor	\$154.00
60	<input type="checkbox"/>	Shackelton 2011 GP Inc 16-29-21-19W3M	17 - Scrubber	Licence: 7033343 Serial: 05-337-501		\$87.00
61	<input type="checkbox"/>	Shackelton 2011 GP Inc 16-29-21-19W3M	04 - Gas / Oil Separator	Licence: 7033344 Serial: 523973		\$208.00
62	<input type="checkbox"/>	Shackelton 2011 GP Inc 16-29-21-19W3M	15 - Heat Exchanger (Box and Plate)	Licence: 7033345 Serial: 57547.5		\$103.00
63	<input type="checkbox"/>	Shackelton 2011 GP Inc 16-29-21-19W3M	17 - Scrubber	Licence: 7033346 Serial: 05-337-502		\$54.00
64	<input type="checkbox"/>	Shackelton 2011 GP Inc 16-29-21-19W3M	17 - Scrubber	Licence: 7033347 Serial: 05-337-522	2nd Stg Discharge	\$43.00

Number of Units: 135

Company Name: Abbey Resources Corp.

Invoice #: BR-00144029

Page: 7/12

Licence to Operate - July 1, 2021 to June 30, 2022

If not paying the full amount of the invoice, please use the "Inactive" box to indicate the units not in service from the list below. To remove "Sold" equipment from your account, please visit www.tsask.ca - Boiler & Pressure Vessels - Update Your Information and complete an update of customer information form.

Line	Inactive	Equipment Location	Item Description	Licence / Serial Number	Owner's Description	Renewal Fee
65	<input type="checkbox"/>	Shackelton 2011 GP Inc 16-29-21-19W3M	17 - Scrubber	Licence: 7033348 Serial: 05-337-512	2nd Stg Suction	\$43.00
66	<input type="checkbox"/>	Shackelton 2011 GP Inc 16-29-21-19W3M	17 - Scrubber	Licence: 7033349 Serial: 05-337-523	2nd Stg Dis	\$43.00
67	<input type="checkbox"/>	Shackelton 2011 GP Inc 16-29-21-19W3M	17 - Scrubber	Licence: 7033350 Serial: 05-337-513	2nd Stg Suc	\$43.00
68	<input type="checkbox"/>	Shackelton 2011 GP Inc 16-29-21-19W3M	17 - Scrubber	Licence: 7033351 Serial: 05-337-511	1st Stg Suc Bot	\$54.00
69	<input type="checkbox"/>	Shackelton 2011 GP Inc 16-29-21-19W3M	17 - Scrubber	Licence: 7033352 Serial: 05-337-521	1st Stg Dis Bot	\$54.00
70	<input type="checkbox"/>	Shackelton 2011 GP Inc 16-29-21-19W3M	17 - Scrubber	Licence: 7033353 Serial: 05-337-503	2nd Stg Suc Bot	\$54.00
71	<input type="checkbox"/>	RM 229 14-36-20-19W3M	04 - Gas / Oil Separator	Licence: 7024202 Serial: 3129-1	Filter K610; SAP EQ# 66072637	\$54.00
72	<input type="checkbox"/>	RM 229 14-36-20-19W3M	39 - Other - PRE	Licence: 7024203 Serial: 020309-03	Stg 1 Suction K610 EQ# 66072628; SAP EQ# 66072628	\$54.00
73	<input type="checkbox"/>	RM 229 14-36-20-19W3M	39 - Other - PRE	Licence: 7024204 Serial: 020309-04	Stg 1 Disch K610 EQ# 66072629; SAP EQ# 66072629	\$54.00
74	<input type="checkbox"/>	RM 229 14-36-20-19W3M	17 - Scrubber	Licence: 7024205 Serial: 020309-01	Stg 2 Suct K610 EQ# 66072626; SAP EQ# 66072626	\$54.00
75	<input type="checkbox"/>	RM 229 14-36-20-19W3M	39 - Other - PRE	Licence: 7024206 Serial: 020309-05	Stg 2 Suct Unit 2 K610 EQ# 66072630; SAP EQ# 66072630	\$43.00
76	<input type="checkbox"/>	RM 229 14-36-20-19W3M	39 - Other - PRE	Licence: 7024207 Serial: 020309-06	Stg 2 Disch K610 EQ# 6607263; SAP EQ# 66072631	\$43.00
77	<input type="checkbox"/>	RM 229 14-36-20-19W3M	17 - Scrubber	Licence: 7024208 Serial: 020309-02	Stg 3 Suct K610 EQ# 66072627; SAP EQ# 66072627	\$54.00

Number of Units: 135

Company Name: Abbey Resources Corp.

Invoice #: BR-00144029

Page: 8/12

Licence to Operate - July 1, 2021 to June 30, 2022

If not paying the full amount of the invoice, please use the "Inactive" box to indicate the units not in service from the list below. To remove "Sold" equipment from your account, please visit www.tsask.ca - Boiler & Pressure Vessels - Update Your Information and complete an update of customer information form.

Line	Inactive	Equipment Location	Item Description	Licence / Serial Number	Owner's Description	Renewal Fee
78	<input type="checkbox"/>	RM 229 14-36-20-19W3M	39 - Other - PRE	Licence: 7024209 Serial: 020309-07	Stg 3 Suct K610 EQ# 66072632; SAP EQ# 66072632	\$43.00
79	<input type="checkbox"/>	RM 229 14-36-20-19W3M	39 - Other - PRE	Licence: 7024210 Serial: 20309-08	Stg 3 Disc K610	\$43.00
80	<input type="checkbox"/>	RM 229 14-36-20-19W3M	15 - Heat Exchanger (Box and Plate)	Licence: 7024211 Serial: 025148.3	Box Header K610 EQ# 66072634; SAP EQ# 66072634	\$103.00
81	<input type="checkbox"/>	RM 229 14-36-20-19W3M	15 - Heat Exchanger (Box and Plate)	Licence: 7024212 Serial: 025148.4	Box Header K610 EQ# 66072635; SAP EQ# 66072635	\$103.00
82	<input type="checkbox"/>	RM 229 14-36-20-19W3M	15 - Heat Exchanger (Box and Plate)	Licence: 7024213 Serial: 025148.5	Box Header K610 EQ# 66072636; SAP EQ# 66072636	\$103.00
83	<input type="checkbox"/>	RM 228 01-19-22-17W3M	39 - Other - PRE	Licence: 7024226 Serial: 6090-20	Dehy; SAP EQ# 66043183	\$208.00
84	<input type="checkbox"/>	RM 228 01-19-22-17W3M	39 - Other - PRE	Licence: 7024227 Serial: 6090-21	Dehy; SAP EQ# 66044939	\$154.00
85	<input type="checkbox"/>	RM 228 01-19-22-17W3M	04 - Gas / Oil Separator	Licence: 7024228 Serial: 3074-V100	Inlet EQ# 66072282; SAP EQ# 66072282	\$271.00
86	<input type="checkbox"/>	RM 229 14-36-20-19W3M	04 - Gas / Oil Separator	Licence: 7023651 Serial: 3016-V100	Inlet; SAP EQ# 66072210	\$271.00
87	<input type="checkbox"/>	RM 229 04-10-23-18W3M	05 - Heat Exchanger	Licence: 668232 Serial: 0429301-2		\$43.00
88	<input type="checkbox"/>	RM 229 13-18-22-20W3M	17 - Scrubber	Licence: 668233 Serial: 2004-7240-01D		\$43.00
89	<input type="checkbox"/>	RM 229 13-18-22-20W3M	05 - Heat Exchanger	Licence: 668234 Serial: 10334.4		\$43.00
90	<input type="checkbox"/>	RM 229 13-18-22-20W3M	05 - Heat Exchanger	Licence: 668235 Serial: 10334.5		\$43.00

Number of Units: 135

Company Name: Abbey Resources Corp.

Invoice #: BR-00144029

Page: 9/12

Licence to Operate - July 1, 2021 to June 30, 2022

If not paying the full amount of the invoice, please use the "Inactive" box to indicate the units not in service from the list below. To remove "Sold" equipment from your account, please visit www.tsask.ca - Boiler & Pressure Vessels - Update Your Information and complete an update of customer information form.

Line	Inactive	Equipment Location	Item Description	Licence / Serial Number	Owner's Description	Renewal Fee
91	<input type="checkbox"/>	RM 229 13-18-22-20W3M	05 - Heat Exchanger	Licence: 668236 Serial: 10334.3		\$43.00
92	<input type="checkbox"/>	RM 229 13-18-22-20W3M	17 - Scrubber	Licence: 668238 Serial: 31235S2		\$54.00
93	<input type="checkbox"/>	RM 229 13-18-22-20W3M	17 - Scrubber	Licence: 668239 Serial: 31235P3		\$43.00
94	<input type="checkbox"/>	RM 229 13-18-22-20W3M	17 - Scrubber	Licence: 668240 Serial: 31235P4		\$43.00
95	<input type="checkbox"/>	RM 229 13-18-22-20W3M	17 - Scrubber	Licence: 668241 Serial: 31235P5		\$43.00
96	<input type="checkbox"/>	RM 229 13-18-22-20W3M	17 - Scrubber	Licence: 668242 Serial: 31235P6		\$43.00
97	<input type="checkbox"/>	RM 229 13-18-22-20W3M	17 - Scrubber	Licence: 668243 Serial: 31235S3		\$54.00
98	<input type="checkbox"/>	RM 229 13-18-22-20W3M	17 - Scrubber	Licence: 668244 Serial: 31235S1		\$54.00
99	<input type="checkbox"/>	RM 229 13-18-22-20W3M	17 - Scrubber	Licence: 668245 Serial: 31235P1		\$54.00
100	<input type="checkbox"/>	RM 229 13-18-22-20W3M	17 - Scrubber	Licence: 668247 Serial: 31235P2		\$54.00
101	<input type="checkbox"/>	RM 229 13-21-23-19W3M	04 - Gas / Oil Separator	Licence: 668249 Serial: S05-085-001		\$43.00
102	<input type="checkbox"/>	RM 229 16-24-21-19W3M	17 - Scrubber	Licence: 668250 Serial: 2004-7254-03		\$43.00
103	<input type="checkbox"/>	RM 229 16-24-21-19W3M	04 - Gas / Oil Separator	Licence: 668251 Serial: 15933-01		\$154.00

Number of Units: 135

Company Name: Abbey Resources Corp.

Invoice #: BR-00144029

Page: 10/12

Licence to Operate - July 1, 2021 to June 30, 2022

If not paying the full amount of the invoice, please use the "Inactive" box to indicate the units not in service from the list below. To remove "Sold" equipment from your account, please visit www.tsask.ca - Boiler & Pressure Vessels - Update Your Information and complete an update of customer information form.

Line	Inactive	Equipment Location	Item Description	Licence / Serial Number	Owner's Description	Renewal Fee
104	<input type="checkbox"/>	RM 229 16-24-21-19W3M	17 - Scrubber	Licence: 668253 Serial: 2004-7240-01A		\$43.00
105	<input type="checkbox"/>	RM 228 03-02-23-16W3M	03 - Oilfield Treater	Licence: 7028989 Serial: 5936-20	SAP EQ# 66042661	\$208.00
106	<input type="checkbox"/>	RM 228 03-02-23-16W3M	04 - Gas / Oil Separator	Licence: 7028990 Serial: 007922-200	EQ# 66083429; SAP EQ# 66083429	\$271.00
107	<input type="checkbox"/>	RM 229 16-24-21-19W3M	39 - Other - PRE	Licence: 7029023 Serial: 2004-7239 01A	Dehy ID # E49326	\$208.00
108	<input type="checkbox"/>	RM 229 13-18-22-20W3M	39 - Other - PRE	Licence: 7029025 Serial: 2004-7228-04B	Dehy E49218	\$208.00
109	<input type="checkbox"/>	RM 229 14-36-20-19W3M	39 - Other - PRE	Licence: 7012641 Serial: 94067-03	1st Stage Suction K600; SAP EQ# 66044197	\$54.00
110	<input type="checkbox"/>	RM 229 14-36-20-19W3M	39 - Other - PRE	Licence: 7012642 Serial: 94067-04	1st Stage Discharge K600; SAP EQ# 66044153	\$54.00
111	<input type="checkbox"/>	RM 229 14-36-20-19W3M	39 - Other - PRE	Licence: 7012643 Serial: 94067-05	Stg 2 suction K600; SAP EQ# 66044309	\$43.00
112	<input type="checkbox"/>	RM 229 14-36-20-19W3M	39 - Other - PRE	Licence: 7012644 Serial: 94067-06	2nd Stg Disch K600; SAP EQ# 66044262	\$43.00
113	<input type="checkbox"/>	RM 229 14-36-20-19W3M	39 - Other - PRE	Licence: 7012645 Serial: 94067-07	Stg 3 Suction K600; SAP EQ# 66044263	\$43.00
114	<input type="checkbox"/>	RM 229 14-36-20-19W3M	39 - Other - PRE	Licence: 7012646 Serial: 94067-08	Stg 3 Disch K600; SAP EQ# 66044344	\$43.00
115	<input type="checkbox"/>	RM 229 14-36-20-19W3M	17 - Scrubber	Licence: 7012647 Serial: 94067-02	Stg 3 Suct Scrub K600; SAP EQ# 66044326	\$54.00
116	<input type="checkbox"/>	RM 229 14-36-20-19W3M	15 - Heat Exchanger (Box and Plate)	Licence: 7012648 Serial: 945075.3A		\$103.00

Number of Units: 135

Company Name: Abbey Resources Corp.

Invoice #: BR-00144029

Page: 11/12

Licence to Operate - July 1, 2021 to June 30, 2022

If not paying the full amount of the invoice, please use the "Inactive" box to indicate the units not in service from the list below. To remove "Sold" equipment from your account, please visit www.tsask.ca - Boiler & Pressure Vessels - Update Your Information and complete an update of customer information form.

Line	Inactive	Equipment Location	Item Description	Licence / Serial Number	Owner's Description	Renewal Fee
117	<input type="checkbox"/>	RM 229 14-36-20-19W3M	15 - Heat Exchanger (Box and Plate)	Licence: 7012649 Serial: 945075.4A	Box Header K600; SAP EQ# 66037390	\$103.00
118	<input type="checkbox"/>	RM 229 14-36-20-19W3M	15 - Heat Exchanger (Box and Plate)	Licence: 7012650 Serial: 945075.5A	Box Header K600; SAP EQ# 66037394	\$103.00
119	<input type="checkbox"/>	RM 229 14-36-20-19W3M	39 - Other - PRE	Licence: 7012651 Serial: 94-2446F-1	Filter Separator K600; SAP EQ# 66044166	\$54.00
120	<input type="checkbox"/>	RM 229 14-36-20-19W3M	17 - Scrubber	Licence: 7012652 Serial: 941968-15	Fuel Gas	\$43.00
121	<input type="checkbox"/>	RM 229 14-36-20-19W3M	39 - Other - PRE	Licence: 7012653 Serial: 94067-01	Suc Scrub Stage 2 K600; SAP EQ# 66044274	\$54.00
122	<input type="checkbox"/>	Portable Portable	54 - Firetube Boiler	Licence: 675220 Serial: 4842		\$85.00
123	<input type="checkbox"/>	RM 228 01-19-22-17W3M	04 - Gas / Oil Separator	Licence: 7027586 Serial: 03-371	K630 Filter; SAP EQ# 66085107	\$87.00
124	<input type="checkbox"/>	RM 228 01-19-22-17W3M	39 - Other - PRE	Licence: 7027587 Serial: 1086P1	K630 Stg 1 Suc; SAP EQ# 66085143	\$54.00
125	<input type="checkbox"/>	RM 228 01-19-22-17W3M	39 - Other - PRE	Licence: 7027588 Serial: 1086P2	K630 Stg 1 Discharge; SAP EQ# 66085144	\$54.00
126	<input type="checkbox"/>	RM 228 01-19-22-17W3M	17 - Scrubber	Licence: 7027589 Serial: 1086S2	K630 Stg 2 Suc; SAP EQ# 66085121	\$54.00
127	<input type="checkbox"/>	RM 228 01-19-22-17W3M	39 - Other - PRE	Licence: 7027590 Serial: 1086P3	K630 Stg 2 Suc; SAP EQ# 66085145	\$43.00
128	<input type="checkbox"/>	RM 228 01-19-22-17W3M	39 - Other - PRE	Licence: 7027591 Serial: 1086P4	K630 Stg 2 Discharge; SAP EQ# 66085146	\$43.00
129	<input type="checkbox"/>	RM 228 01-19-22-17W3M	17 - Scrubber	Licence: 7027592 Serial: 1086S3	K630 Stg 3 Suc; SAP EQ# 66085138	\$54.00

Number of Units: 135

Company Name: Abbey Resources Corp.

Invoice #: BR-00144029

Page: 12/12

Licence to Operate - July 1, 2021 to June 30, 2022

If not paying the full amount of the invoice, please use the "Inactive" box to indicate the units not in service from the list below. To remove "Sold" equipment from your account, please visit www.tsask.ca - Boiler & Pressure Vessels - Update Your Information and complete an update of customer information form.

Line	Inactive	Equipment Location	Item Description	Licence / Serial Number	Owner's Description	Renewal Fee
130	<input type="checkbox"/>	RM 228 01-19-22-17W3M	39 - Other - PRE	Licence: 7027593 Serial: 1086P5	K630 Stg 3 Suc; SAP EQ# 66085147	\$43.00
131	<input type="checkbox"/>	RM 228 01-19-22-17W3M	39 - Other - PRE	Licence: 7027594 Serial: 1086P6	K630 Stg 3 Discharge; SAP EQ# 66085149	\$43.00
132	<input type="checkbox"/>	RM 228 01-19-22-17W3M	15 - Heat Exchanger (Box and Plate)	Licence: 7027595 Serial: 9073.5	Box Header K630; SAP EQ# 66110664	\$103.00
133	<input type="checkbox"/>	RM 228 01-19-22-17W3M	15 - Heat Exchanger (Box and Plate)	Licence: 7027596 Serial: 9073.4	Box Header K630; SAP EQ# 66110665	\$103.00
134	<input type="checkbox"/>	RM 228 01-19-22-17W3M	15 - Heat Exchanger (Box and Plate)	Licence: 7027597 Serial: 9073.3	Box Header K630; SAP EQ# 66085078	\$103.00
135	<input type="checkbox"/>	RM 228 01-19-22-17W3M	39 - Other - PRE	Licence: 7027599 Serial: 3181	Sand Filter; SAP EQ# 66109242	\$54.00

Any equipment operating without a valid licence may be subject to interest of 1.5% per month and an additional fee of \$541.00. Please keep in mind that insurance may also be deemed void if equipment is operating without a valid licence.

Number of Units: 135

This is **Exhibit J** referred to in the Affidavit of JAMES GETTIS, sworn before me in the City of Calgary, in the Province of Alberta, on this 1st day of October, 2021.



A Notary Public. A Commissioner for Oaths in and for
the Province of Alberta.

Nakogee, Emily

From: Hoy, Kevin
Sent: Thursday, September 30, 2021 2:27 PM
To: Nakogee, Emily
Subject: FW: TSASK Annual Renewal Invoice

From: Twyla Paget-Turcotte <twyla.pagetturcotte@abbeyr.ca>
Sent: Wednesday, September 15, 2021 2:35 PM
To: Denny Stubel <Denny.Stubel@tsask.ca>; Brian Christianson <brian.christianson@abbeyr.ca>; Jim Gettis <jim.gettis@abbeyr.ca>
Subject: Re: [EXTERNAL] RE: [EXTERNAL] RE: [EXTERNAL] RE: [EXTERNAL] TSASK Annual Renewal Invoice

**** CAUTION: This email originated from outside of TSASK ****

Hi Denny,
We will review this with our Lawyers and get back to you on this.
Thank you
Twyla

From: Denny Stubel <Denny.Stubel@tsask.ca>
Sent: September 15, 2021 11:36 AM
To: Twyla Paget-Turcotte <twyla.pagetturcotte@abbeyr.ca>; Brian Christianson <brian.christianson@abbeyr.ca>
Subject: [EXTERNAL] RE: [EXTERNAL] RE: [EXTERNAL] RE: [EXTERNAL] TSASK Annual Renewal Invoice

Hi Twyla,

Further to the voicemail message I left you yesterday, we would accept the partial payment towards the annual licensing however we would be unable to issue the Licence to Operate certificates for your vessels until the full balance is submitted.

The provincial regulations state that if you are operating equipment within Saskatchewan that the annual fees must be paid. Do you know when the other portion of the fees would be remitted?

Thanks,

Denny Stubel
Client Relations and Strategy Analyst



2202 2nd Avenue
Regina, SK S4R 1K3
Ph: (306) 787-6889
Cell: (306) 550-8648
denny.stubel@tsask.ca

Website: www.tsask.ca

Confidentiality Notice: This e-mail was intended for a specific recipient. It may contain information that is privileged, confidential or exempt from disclosure. Any privilege that exists is not waived. If you are not the intended recipient, do not distribute it to another person or use it for any other purpose. Please delete it and advise me by return e-mail or telephone. Thank you.

From: Twyla Paget-Turcotte <twyla.pagetturcotte@abbeyr.ca>
Sent: Tuesday, September 14, 2021 1:20 PM
To: Denny Stubel <Denny.Stubel@tsask.ca>; Brian Christianson <brian.christianson@abbeyr.ca>
Subject: Re: [EXTERNAL] RE: [EXTERNAL] RE: [EXTERNAL] TSASK Annual Renewal Invoice

**** CAUTION: This email originated from outside of TSASK ****

Hi Denny,
I have left you a voice mail message.
As this is an annual invoice, we are able to pay the August 14, 2021 to June 30, 2022 portion of the invoice. The July 1, 2021 to August 13, 2021 amount will be stayed under the court order.
Please send me your banking information and I will wire the funds for payment to you.
Thank you
Twyla

From: Denny Stubel <Denny.Stubel@tsask.ca>
Sent: August 26, 2021 10:20 AM
To: Twyla Paget-Turcotte <twyla.pagetturcotte@abbeyr.ca>; Brian Christianson <brian.christianson@abbeyr.ca>
Subject: [EXTERNAL] RE: [EXTERNAL] RE: [EXTERNAL] TSASK Annual Renewal Invoice

Hi Twyla, thanks for the email.

As much as we can sympathize with the current situation that Abbey Resources is in, if you are continuing to operate (as stated in the MNP release you included in your email) your equipment needs to be licensed in order to operate. This is based on the Saskatchewan Boiler and Pressure Vessel Act (1999).

As such we would request that payment for the annual licences be made on or before September 10, 2021 to avoid any further action or penalties being assessed.

Thanks in advance,

Denny Stubel
Client Relations and Strategy Analyst



2202 2nd Avenue
Regina, SK S4R 1K3
Ph: (306) 787-6889

Cell: (306) 550-8648
denny.stubel@tsask.ca
Website: www.tsask.ca

Confidentiality Notice: This e-mail was intended for a specific recipient. It may contain information that is privileged, confidential or exempt from disclosure. Any privilege that exists is not waived. If you are not the intended recipient, do not distribute it to another person or use it for any other purpose. Please delete it and advise me by return e-mail or telephone. Thank you.

From: Twyla Paget-Turcotte <twyla.pagetturcotte@abbeyr.ca>
Sent: Tuesday, August 24, 2021 2:45 PM
To: Brian Christianson <brian.christianson@abbeyr.ca>; Denny Stubel <Denny.Stubel@tsask.ca>
Subject: Re: [EXTERNAL] RE: [EXTERNAL] TSASK Annual Renewal Invoice

**** CAUTION: This email originated from outside of TSASK ****

Hi Denny,
You should be getting notification in the mail in regards to the following.

Abbey Resources Corp. (“**Abbey**”) is currently undergoing Court-supervised restructuring in proceedings under Canada’s *Companies’ Creditors Arrangement Act* (the “**CCAA**”) pursuant to an August 13, 2021, Order granted by the Court of Queen’s Bench for Saskatchewan.

MNP Ltd. (the “**Monitor**”) has been appointed by the Court of Queen’s Bench for Saskatchewan to serve as Monitor to Abbey during the course of its restructuring. Additional information regarding Abbey’s restructuring be found on the website of the Monitor at <https://mnpdebt.ca/en/corporate/corporate-engagements/abbey-resources-corporation>.

Abbey continues to carry on business as a going concern without disruption during the course of its restructuring. Please note that Abbey intends to and is required by law to pay all of its accounts and invoices rendered subsequent to August 13, 2021, as they become due in the ordinary course of business. However, Abbey is not able to pay any accounts or invoices rendered prior to August 13th, 2021. Those prior amounts will form part of a plan of arrangement that will be presented to Abbey’s creditors in due course.

Any amounts that are due after August 13, 2021, will be paid as they come due. The amounts such as the Invoice in question, are stayed by court order until a further date.

Let me know if you have any further questions.
Thanks
Twyla

From: Brian Christianson <brian.christianson@abbeyr.ca>
Sent: August 24, 2021 8:14 AM
To: 'Denny Stubel' <Denny.Stubel@tsask.ca>; Cassia Patson <cassia.patson@abbeyr.ca>; Twyla Paget-Turcotte

<twyla.pagetturcotte@abbeyr.ca>

Subject: RE: [EXTERNAL] RE: [EXTERNAL] TSASK Annual Renewal Invoice

Hi Twyla,

Can you help out Denny with his question below?

Thanks,

Abbey Resources Corp

Brian Christianson,

Field Superintendent

Shackleton Area

P: 306-741-3921

E: brian.christianson@abbeyr.ca

From: Denny Stubel [<mailto:Denny.Stubel@tsask.ca>]

Sent: Tuesday, August 24, 2021 8:09 AM

To: Cassia Patson <cassia.patson@abbeyr.ca>

Cc: Brian Christianson <brian.christianson@abbeyr.ca>

Subject: [EXTERNAL] RE: [EXTERNAL] TSASK Annual Renewal Invoice

Hi Cassia, thanks for the update.

Do you know an expected payment date? I have to provide an update on our larger unpaid invoices to the Chief Inspector at the end of this week as he issues orders to have vessels sealed out of service.

If we know when the payment will arrive I'm sure there will be no problems.

Thanks,

Denny Stubel

Client Relations and Strategy Analyst



2202 2nd Avenue

Regina, SK S4R 1K3

Ph: (306) 787-6889

Cell: (306) 550-8648

denny.stubel@tsask.ca

Website: www.tsask.ca

Confidentiality Notice: This e-mail was intended for a specific recipient. It may contain information that is privileged, confidential or exempt from disclosure. Any privilege that exists is not waived. If you are not the intended recipient, do not distribute it to another person or use it for any other purpose. Please delete it and advise me by return e-mail or telephone. Thank you.

From: Cassia Patson <cassia.patson@abbeyr.ca>
Sent: Monday, August 23, 2021 7:18 PM
To: Denny Stubel <Denny.Stubel@tsask.ca>
Cc: Brian Christianson <brian.christianson@abbeyr.ca>
Subject: RE: [EXTERNAL] TSASK Annual Renewal Invoice

**** CAUTION: This email originated from outside of TSASK ****

Hello Denny,

The invoice is shown as approved in our system.
Next, it will be sent to accounting and put on an upcoming cheque run.

Thanks,
Cassia

From: Denny Stubel [<mailto:Denny.Stubel@tsask.ca>]
Sent: Thursday, August 19, 2021 8:36 AM
To: Cassia Patson
Cc: Brian Christianson
Subject: [EXTERNAL] TSASK Annual Renewal Invoice

Good morning Cassia, I hope all is well.

I'm hoping you can point me in the right direction to have the attached invoice paid.

It is for the annual Licence to Operate certificates for the pressure vessels operating in Saskatchewan that was due July 1, 2021. Any help you could provide would be appreciated.

Thanks in advance,

Denny Stubel
Client Relations and Strategy Analyst



2202 2nd Avenue
Regina, SK S4R 1K3
Ph: (306) 787-6889
Cell: (306) 550-8648
denny.stubel@tsask.ca
Website: www.tsask.ca

Confidentiality Notice: This e-mail was intended for a specific recipient. It may contain information that is privileged, confidential or exempt from disclosure. Any privilege that exists is not waived. If you are not the intended recipient, do not distribute it to another person or use it for any other purpose. Please delete it and advise me by return e-mail or telephone. Thank you.

This is **Exhibit K** referred to in the Affidavit of JAMES GETTIS, sworn before me in the City of Calgary, in the Province of Alberta, on this 1st day of October, 2021.



A Notary Public. A Commissioner for Oaths in and for
the Province of Alberta.



DLA Piper (Canada) LLP
Suite 1000, Livingston Place West
250 2nd St SW
Calgary AB T2P 0C1
www.dlapiper.com

Kevin N. Hoy
kevin.hoy@dlapiper.com
T +1 403.698.8738
F +1 403.776.8861

September 23, 2021

107373-00001

DELIVERED BY EMAIL: BILL.SCOTT@TSASK.CA

Technical Safety Authority of Saskatchewan
2202 2nd Avenue
Regina, SK S4R 1K3

Attention: William J. Scott

Dear Sir:

Re: Q.B. No. 733 of 2021, Abbey Resources Corp. v Technical Safety Authority of Saskatchewan

We act as counsel for Abbey Resources Corp. ("**Abbey**"). We are writing in regards to the grant of licensure under *The Boiler and Pressure Vessel Act, 1999*, SS 1999, c B-5.1., (the "**BPVA**") by the Technical Safety Authority of Saskatchewan ("**TSASK**").

On April 26, 2021, TSASK provided Abbey with Invoice # BR-00144029 in the amount of \$10,793.00 representing fees for Abbey's license to operate 135 items of equipment between July 1, 2021, and June 30, 2022. Abbey failed to pay the said invoice upon its July 1, 2021, due date.

Abbey was at that time insolvent and remains insolvent as of the date hereof. In light of its insolvency, Abbey entered into Court supervised restructuring proceedings under the *Companies' Creditors Arrangement Act*, RSC 1985, c C-36. (the "**CCAA**") on August 13, 2021. We have enclosed herewith an August 13, 2021, Court Order (the "**Initial Order**") granted by the Court of Queen's Bench for Saskatchewan. We note that all provisions of the Initial Order were extended until October 7, 2021, by way of a further Court Order, dated August 23, 2021. As such, the Initial Order remains in effect as of the date hereof.

Note that the Monitor appointed by the Court in Abbey's CCAA proceedings is MNP Ltd., whose representative, Mr. Victor Kroeger, is copied on this correspondence. Additional information relating to Abbey's CCAA proceedings generally may be found on the Monitor's website at mnpdebt.ca/abbeyresources.

We are mindful of the fact that regulations made under the BPVA requires annual payment of licensing fees to be made by Abbey to TSASK as a condition of Abbey's licensure under the BPVA. However, we note that Abbey is legally prohibited by the Initial Order from making payments to any of its creditors in respect of debts owing by Abbey as of the effective date of the Initial Order. We draw your attention to paragraph 10 of the Initial Order:

10. Except as specifically permitted herein, the Applicant is hereby precluded and enjoined, until further Order of this Court, from:

(a) making any payments of principal or interest thereon or otherwise on account of amounts owing by the Applicant to any of its creditors as of the date of this Order;

Notwithstanding its capacity as a regulatory body, TSASK is a creditor of Abbey. As Invoice # BR-00144029 came due and payable prior to August 13, 2021, Abbey is legally prohibited by paragraph 10 of the Initial Order from paying it in its entirety.

While Abbey is unable to pay the entirety of Invoice # BR-00144029, we have determined, in consultation with the Monitor, that Abbey is able, and is indeed required, to pay a prorated portion of Invoice #BR-00144029 corresponding to the period between August 13, 2021, (i.e., the date of the Initial Order) and June 30, 2022. We calculate the prorated portion of the invoice to be \$9,491.92. The difference between this figure and the full value of Invoice # BR-00144029 is an unsecured debt owing by Abbey, which TSASK may claim at the time Abbey presents its plan of arrangement to its creditors in the CCAA proceedings.

As you may be aware, Abbey previously contacted TSASK to discuss this issue and has endeavoured to pay TSASK this amount. However, Abbey has been advised by a representative from TSASK that TSASK would refrain from granting Abbey licensure under the BPVA until Abbey makes full payment of Invoice # BR-00144029.

Please be advised that pursuant to the Initial Order, TSASK is prohibited from refusing to grant Abbey licensure under BPVA on the grounds that Abbey has not paid Invoice # BR-00144029 in full. The Initial Order expressly provides that no regulatory body, such as TSASK, shall alter, interfere with, or cease to renew any license or permit held by Abbey. We draw your attention to paragraph 17 of the Initial Order which reads as follows:

17. During the Stay Period, no Person shall accelerate, suspend, discontinue, **fail to honour**, alter, interfere with, repudiate, terminate or cease to perform any right, **renewal right**, contract, agreement, **licence or permit in favour of or held by the Applicant**, except with the written consent of the Applicant and the Monitor, or leave of this Court. For greater certainty, any party to a surface lease with the Applicant shall continue to provide the Applicant access to any lands outlined in those surface leases.

[Emphasis added]

Accordingly, we kindly ask that you confirm that TSASK will accept the sum of \$9,491.92 representing the prorated portion of Invoice # BR-00144029 and that TSASK will grant Abbey its required licensure under the BPVA. Should you fail to provide such confirmation, it will be necessary for Abbey to seek declaratory relief against TSASK in Court in the ongoing CCAA proceedings. In this event, Abbey would reserve the right to seek costs against TSASK.

We trust this clarifies the legal position between Abbey and TSASK. Please do not hesitate to contact the undersigned directly should you require any clarification respecting the contents of this letter. We would encourage you to discuss this matter with TSASK's solicitors should you have any questions respecting TSASK's legal position vis-à-vis Abbey.

We look forward to your reply and we thank you for giving this matter your prompt attention.



Yours truly,

DLA Piper (Canada) LLP

Per:

A handwritten signature in blue ink, appearing to read 'KHoy'.

Kevin N. Hoy

KNH/

Encl.

Cc: Victor Kroeger - Via Email
Denny Strubel - Via Email